

NEBRASKA WOMEN'S GYMNASTICS

2017 MEDIA GUIDE

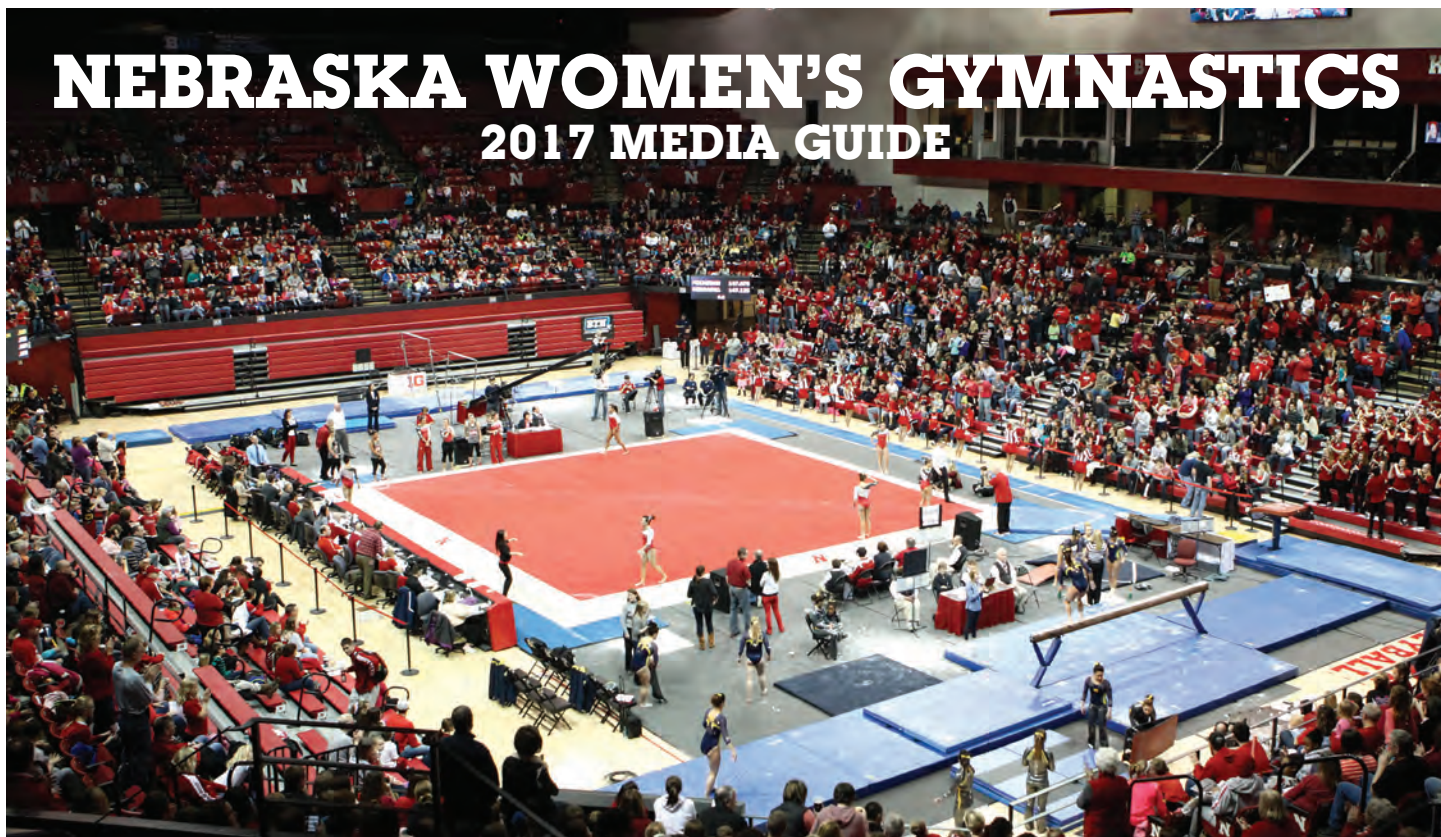

INTRODUCTION1-10

The Huskers/Quick Facts.....	2
2017 Roster	3
2017 Schedule.....	4
Big Ten Conference.....	5
Media Information.....	6
Athletic Department Directory	7
2017 Season Preview.....	8-9
Guide to Women's Gymnastics	10

THIS IS NEBRASKA11-34

This is Nebraska Gymnastics	12-15
Athletic Success & Support	16-19
Big Ten Highlights	20-21
Athletic Medicine	22-23
Academic Success & Experience.....	24-27
Life Skills	28-29
There is No Place Like Nebraska	30-34

2017 HUSKERS35-50

Jennie Laeng	36-37
Ashley Lambert.....	38-39
Danielle Breen	40
Abbie Epperson	41
Grace Williams.....	42
Sienna Crouse	43
Catelyn Orel	44
Megan Schweihofer.....	45
Kelli Chung	46
Megan Kuo.....	47
Kami Shows	48
Alexa Clark	49
Sierra Hassel.....	49
Taylor Houchin.....	50
Laura Oh.....	50

COACHES & STAFF.....51-64

Head Coach Dan Kendig.....	52-53
Associate Head Coach Heather Brink	54
Assistant Coach Dan Miller.....	55
Women's Gymnastics Support Staff.....	56-59
Director of Athletics Shawn Eichorst	60
Athletic Administration.....	61
University Administration/Board of Regents.....	62-63

2017 OPPONENTS65-72

2017 Opponents	66-72
Postseason Information	72

2016 SEASON REVIEW73-84

2016 Season Recap	74-75
Big Ten Championships Results.....	76
NCAA Iowa City Regional Results	77
NCAA Championships Results	78-79
Individual Meet Results	80-81
Individual Titles and Honors	82
Departed Seniors.....	83-84

HISTORY & RECORDS.....85-112

NCAA Champions	86
Academic All-Americans	87
Nebraska's All-Americans	88-89
Conference Champions.....	90
All-Time Conference Honors.....	91-92
All-Time Team Records.....	93
All-Time Individual Records.....	94
Bob Devaney Sports Center Records.....	95-96
Masters Classic Records	97
Conference Championship Records.....	98
NCAA Postseason Records	99
Class Records	100
Letterwinners	101
All-Time Results.....	102-110
All-Time Series Records.....	111
Nebraska's Coaching History.....	112

MEDIA GUIDE CREDITS

The 2017 Nebraska Women's Gymnastics Media Guide was written and designed by James Hajek of the Nebraska Communications Office, with editorial assistance from Senior Associate Communications Director/Operations Jeff Griesch and the Women's Gymnastics Office.

All photography was provided by Athletic Department Photographers Scott Bruhn, Nate Olsen and Stephanie Carpenter and UNL Photo Services. Cover design by Andy Wenstrand.

The guide was produced entirely on Adobe InDesign CS6 and printed at University of Nebraska Printing Services. The cost of the 2017 Nebraska Women's Gymnastics Media Guide is \$5, tax included.

The University of Nebraska-Lincoln does not discriminate based on race, ethnicity, color, national origin, sex, religion, disability, age, sexual orientation, gender identity, genetic information, veteran status, marital status and/or political affiliation in its programs activities or employment. For non-discrimination inquiries, contact the Director of IEC/Title IX Coordinator or the Section 504/ADA Coordinator at 128 Canfield Administration Building, Lincoln, NE 68588, (402) 472-3417 or the Office of Civil Rights.

FOLLOW THE HUSKERS ON SOCIAL MEDIA



Huskers.com



Huskerswgyrnastics



@HuskersWGym



NebraskaWGym



/NebraskaWGym



#Huskers

THE 2017 HUSKERS



Danielle Breen
Junior
Ames, Iowa



Kelli Chung
Redshirt Freshman
Torrance, Calif.



Alexa Clark
Freshman
Golden, Colo.



Sienna Crouse
Sophomore
Fargo, N.D.



Abbie Epperson
Junior
Plano, Texas



Sierra Hassel
Freshman
Johnston, Iowa



Taylor Houchin
Freshman
Republic, Mo.



Megan Kuo
Redshirt Freshman
Arcadia, Calif.

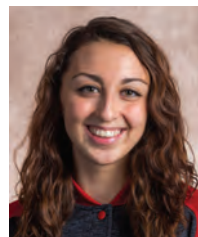

Jennie Laeng
Senior
West Middlesex, Pa.



Ashley Lambert
Senior
Newport News, Va.

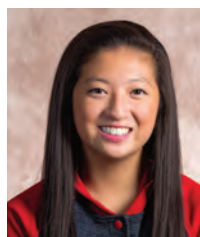

Laura Oh
Freshman
Shoreview, Minn.



Catelyn Orel
Sophomore
Blue Springs, Mo.



Megan Schwehofer
Sophomore
China, Mich.



Kami Shows
Redshirt Freshman
Winchester, Calif.



Grace Williams
Junior
Linden, Mich.

QUICK FACTS

GENERAL INFORMATION

Location	Lincoln, Neb.
Population	268,738
Founded	1869
Enrollment	25,897
Colors	Scarlet and Cream
Nickname	Cornhuskers, Huskers
Conference	Big Ten
Home Facility	Bob Devaney Sports Center (7,907)
President	Hank M. Bounds, Ph.D.
Chancellor	Ronnie D. Green
Faculty Athletics Representative	Josephine Potuto, J.D.
Director of Athletics	Shawn Eichorst

TEAM INFORMATION

2016 Record	31-12 (7-2 Big Ten)
2016 Big Ten Championships Finish	Second (196.900)
2016 NCAA Iowa City Regional Finish	Second (196.550)
2016 NCAA Championships Finish	Eighth (195.775)
2016 High Score	197.350
All-Americans Returning/Lost	1/1
Letterwinners Returning/Lost	10/2
Newcomers	5

COACHING STAFF

Head Coach	Dan Kendig, 24th Year (Kentucky, 1979)
Record at Nebraska	545-207-4 (23 years)
Career Record	658-319-5 (33 years)
Office Phone	(402) 472-3808
Office Address	203 NU Coliseum - Lincoln, NE 68588-0648
Associate Head Coach	Heather Brink (Sixth Year)
Assistant Coach	Dan Miller (Sixth Year)

COMMUNICATIONS

Women's Gymnastics Contact	James Hajek
Office Phone	(402) 472-7776
E-Mail	jhajek@huskers.com
Communications Fax	(402) 472-2005
Web Site	Huskers.com
Women's Gymnastics Twitter	@HuskersWGym
Women's Gymnastics Facebook	NebraskaWGym
Women's Gymnastics Instagram	HuskersWGymnastics
Women's Gymnastics Snapchat	NebraskaWGym

2017 NEBRASKA ROSTER



The 2017 Huskers: Back row (from left): Taylor Houchin, Kami Shows, Danielle Breen, Megan Kuo, Abbie Epperson, Alexa Clark, Sienna Crouse, Grace Williams, Megan Schweihofer. Front row (from left): Catelyn Orel, Laura Oh, Ashley Lambert, Jennie Laeng, Kelli Chung, Sierra Hassel.

ALPHABETICAL ROSTER

Name	Height	Year	Events	Hometown	High School/College	Club
Danielle Breen	5-4	Jr.	AA	Ames, Iowa	Gilbert	Triad Gymnastics
Kelli Chung	5-1	RFr.	AA	Torrance, Calif.	Torrance	Gym-Max
Alexa Clark	5-3	Fr.	AA	Golden, Colo.	Golden	Colorado Gymnastics Institute
Sienna Crouse	5-3	So.	AA	Fargo, N.D.	Fargo South	American Gold Gymnastics
Abbie Epperson	5-2	Jr.	AA	Allen, Texas	Allen/Maryland	Metroplex Gymnastics
Sierra Hassel	5-3	Fr.	AA	Johnston, Iowa	Johnston	Triad Gymnastics
Taylor Houchin	5-3	Fr.	AA	Republic, Mo.	Republic	Gold Medal Gyms
Megan Kuo	5-3	RFr.	AA	Arcadia, Calif.	Arcadia	Gym-Max
Jennie Laeng	5-7	Sr.	AA	West Middlesex, Pa.	Kennedy Catholic	Olympic Dreams Gymnastics
Ashley Lambert	5-0	Sr.	AA	Newport News, Va.	Menchville	World Class Gymnastics
Laura Oh	5-0	Fr.	AA	Shoreview, Minn.	Mounds View	Midwest Gymnastics
Catelyn Orel	5-3	So.	AA	Blue Springs, Mo.	Blue Springs South	GAGE
Megan Schweihofer	5-0	So.	AA	China, Mich.	St. Clair	Hunt's Gymnastics Academy
Kami Shows	5-5	RFr.	AA	Winchester, Calif.	Vista Murrieta	SCEGA
Grace Williams	5-1	Jr.	AA	Linden, Mich.	Brighton	Twisters USA

Head Coach: Dan Kendig (24th Year)

Associate Head Coach: Heather Brink (Sixth Year)

Assistant Coach: Dan Miller (Sixth Year)

Volunteer Assistant Coach: Russell Warfield (Third Year)

PRONUNCIATION GUIDE

Taylor HOUCHIN.....HOW-chin
Megan KUO.....QUO
Jennie LAENG.....Lang
Megan SCHWEIHOFFER.....SHWY-hof-er
KAMI Shows.....Cam-EE

HUSKERS BY CLASS

Senior (2): Jennie Laeng, Ashley Lambert

Junior (3): Danielle Breen, Abbie Epperson,
Grace Williams

Sophomore (3): Sienna Crouse, Catelyn Orel,
Megan Schweihofer

Redshirt Freshman (3): Kelli Chung, Megan Kuo,
Kami Shows

Freshman (4): Alexa Clark, Sierra Hassel,
Taylor Houchin, Laura Oh

HUSKER HOMES

California (3): Kelli Chung, Megan Kuo, Kami Shows

Colorado (1): Alexa Clark

Iowa (2): Danielle Breen, Sierra Hassel

Michigan (2): Megan Schweihofer, Grace Williams

Minnesota (1): Laura Oh

Missouri (2): Taylor Houchin, Catelyn Orel

North Dakota (1): Sienna Crouse

Pennsylvania (1): Jennie Laeng

Texas (1): Abbie Epperson

Virginia (1): Ashley Lambert

HUSKERS BY MAJOR

Accounting (3): Danielle Breen, Sierra Hassel,
Megan Schweihofer

Advertising and Public Relations (1):
Ashley Lambert

Biological Sciences (1): Kelli Chung

Child, Youth and Family Studies (1): Kami Shows

Criminology and Criminal Justice (1):
Abbie Epperson

Education (1): Megan Kuo

Elementary Education and Special Education (1):
Grace Williams

Nutrition, Exercise and Health Science (1):
Alexa Clark

Psychology (1): Jennie Laeng

Undeclared (4): Sienna Crouse, Taylor Houchin,
Laura Oh, Catelyn Orel

2017 SCHEDULE

Date	Day	Meet	Location	Time (CT)
Jan. 15	Sunday	Penn State (Tumble N Rumble)	Devaney Center	1 p.m.
Jan. 21	Saturday	at Rutgers with Brown, West Chester	New Brunswick, N.J.	6 p.m.
Jan. 28	Saturday	at Michigan	Ann Arbor, Mich.	3 p.m.
Feb. 3	Friday	at Oklahoma with Denver, Texas Woman's	Norman, Okla.	6:45 p.m.
Feb. 5	Sunday	Iowa	Devaney Center	1 p.m.
Feb. 11	Saturday	at Minnesota	Minneapolis, Minn.	3 p.m.
Feb. 17	Friday	at Lindenwood with Brown, Seattle Pacific	St. Charles, Mo.	2 p.m.
Feb. 25	Saturday	Masters Classic California, Southeast Missouri, Utah State	Devaney Center	6 p.m.
March 11	Saturday	at B1G Five Meet Illinois, Maryland, Michigan State, Ohio State	Champaign, Ill.	2 p.m.
March 18	Saturday	at Big Ten Championships	New Brunswick, N.J.	TBA
April 1	Saturday	NCAA Regionals	Campus Sites (Lincoln, Neb.)	TBA
Campus Sites: Lincoln, Neb. ; Athens, Ga.; Champaign, Ill.; Fayetteville, Ark; Morgantown, W.Va.; Seattle, Wash.				
April 14-15	Friday/Saturday	at NCAA Championships	St. Louis, Mo.	TBA

TICKET PRICES

Regular Season

Season Ticket (Adult).....	\$21
Season Ticket (Youth/Senior).....	\$11
Single Meet Ticket (Adult)	\$5
Single Meet Ticket (Youth/Senior)	\$3
NU Student with Valid ID.....	Free
Children 6 and under	Free

HUSKERS.COM/TICKETS
1-800-8-BIG-RED

NEBRASKA'S TRAVEL PLANS



BIG TEN CHAMPIONSHIPS

Location	New Brunswick, N.J.
Host School	Rutgers
Date	Saturday, March 18
Meet Time	TBA
Arena (Capacity).....	Rutgers Athletic Center (8,000)
Host Contact	Jimmy Gill
Office Phone	(732) 445-8103
Website.....	Scarletknights.com

NCAA REGIONALS

Location	Host School
Lincoln, Neb.....	Nebraska
Athens, Ga.....	Georgia
Champaign, Ill.....	Illinois
Fayetteville, Ark.....	Arkansas
Morgantown, W.Va.....	West Virginia
Seattle, Wash.....	Washington

NCAA CHAMPIONSHIPS

Location	St. Louis, Mo.
Semifinals.....	Friday, April 14
Super Six Finals	Saturday, April 15
Arena	Chaifetz Arena

THE BIG TEN CONFERENCE



James E. Delany
Commissioner

Known as one of intercollegiate sports' most successful undertakings, the Big Ten is home to a lineage of legendary names and an ongoing tradition of developing strong leaders. Even in its infancy, the conference established itself as the preeminent collection of institutions in the nation, where the pursuit of academic excellence prevailed as the definitive goal.

The history of the Big Ten traces back 120 years to the Palmer House hotel in Chicago, where on January 11, 1895, then-Purdue president James H. Smart and leaders from the University of Chicago, University of Illinois, University of Michigan, University of Minnesota, Northwestern University and University of Wisconsin set out to organize and develop principles for the regulation of intercollegiate athletics.

At that meeting, a blueprint for the administration of college athletics under the direction of appointed faculty representatives was outlined. The presidents' first known action "restricted eligibility for athletics to bonafide, full-time students who were not delinquent in their studies." That important legislation, along with other legislation that would follow in the coming years, served as the primary building block for intercollegiate athletics.

On February 8, 1896, one faculty member from each of those seven universities met at the same Palmer House and officially established the mechanics of the conference, which was officially incorporated as the "Intercollegiate Conference Athletic Association" in 1905.

Indiana University and the State University of Iowa became the eighth and ninth members in 1899. In 1908, Michigan briefly withdrew its membership, and in 1912 Ohio State University joined the conference, bringing its membership total back to nine. Upon Michigan's return in 1917, the conference was first referred to as the "Big Ten" by media members, and that name was eventually incorporated in 1897.

As the 1900s opened, faculty representatives established rules for intercollegiate athletics that were novel for the time. As early as 1904, the faculty approved legislation that required eligible athletes to meet entrance requirements and to have completed a full year's work, along with having one year of residence.

In 1901, the first Big Ten Championship event was staged when the outdoor track and field championships were held at the University of Chicago. The debut event marked what is now a staple of conference competition. Today, the Big Ten sponsors 28 official sports, 14 for men and 14 for women, including the addition of men's ice hockey and men's and women's lacrosse the last two years. Big Ten schools compete in a total of 42 different sports, furthering the conference's commitment to broad-based programming and providing more participation opportunities than any conference in the country.

One of the conference's proudest traditions began in 1902 when Michigan took on Stanford in the Rose Bowl, the nation's first bowl game. Big Ten teams only appeared in Pasadena twice before the conference signed an exclusive contract with the Tournament of Roses in 1946, making it the first bowl game with permanent conference affiliations. But Michigan's appearance in 1902 cultivated a relationship that has endured for more than a century.

Coupling the academic goals set forth by the leaders of the charter members of the conference and their steadfast commitment to athletics, the conference instituted the Big Ten Medal of Honor in 1915. It is awarded annually by each conference institution to a student of the graduating class who has attained the greatest proficiency in scholarship and athletics. It is the most prestigious honor a student competing in Big Ten athletics can receive.

In 1922, Major John L. Griffith became the conference's first "Commissioner of Athletics." Griffith was the first of five men to assume the role of commissioner in the conference's history, followed by Kenneth L. "Tug" Wilson in 1945, Bill Reed in 1961, Wayne Duke in 1971 and current commissioner James E. Delany in 1989.

After nearly 30 years with 10 members, the conference consolidated to nine schools when the University of Chicago formally withdrew its membership in 1946. Michigan State College (now Michigan State) was added to the Big Ten three years later, bringing the number of affiliated conference schools to 10 once again.

In 1955, the Big Ten formulated a revenue-sharing model designed to pool all football television rights of its members and share those proceeds equally. The conference and its members continue to utilize a revenue-sharing model, dividing media rights, bowl payouts and other profits among all conference institutions.

While academics have always played an integral role in the conference, presidents of the Big Ten member institutions formalized the primacy of academics with the establishment of the Committee on Institutional Cooperation (CIC) in 1958. The CIC was formed as an academic consortium of all Big Ten universities and founding conference member Chicago. In 2013, the 15 schools currently constituting the CIC produced over \$10 billion in funded research, \$4 billion more than any other conference.

In one of Duke's first actions as commissioner, he oversaw the adoption of the Big Ten Advisory Commission in 1972, designed to study conference programs and make suggestions which would further Big Ten objectives. The Advisory Commission enlists former students that competed in Big Ten athletics to serve as liaisons to the NCAA's Diversity and Inclusion Department, the Big Ten Student-Athlete Advisory

Commission and other organizations.

In 1981, the conference presidents and chancellors endorsed a proposal that enabled universities to affiliate their women's intercollegiate programs with the conference, and the first conference championships for women were staged that fall. The Big Ten was the first conference to voluntarily adopt male and female participation goals after launching its Gender Equity Action Plan in 1992.

In December of 1989, the conference agreed in principle to invite Pennsylvania State University for membership. On June 4, 1990, the Council of Presidents officially voted to integrate Penn State into the conference, giving the Big Ten 11 members.

In 2004, the Big Ten implemented a pilot program of instant replay for college football. Following the season, the conference forwarded replay proposals to the NCAA regarding the future use of instant replay, where it approved country-wide testing in 2005. In 2006, the NCAA approved the use of instant replay for all conferences.

In 2006, Commissioner Delany announced the creation of the first conference-owned television network, a 20-year agreement with Fox Networks to create what would become the Big Ten Network (BTN). Launched on Aug. 30, 2007, BTN now produces more than 1,000 events across all platforms each year. BTN is in more than 60 million homes in the U.S. and Canada via the nation's major cable, satellite and telco providers and more than 300 additional cable operators across the country. BTN2Go is the digital extension of BTN, delivering live and on-demand programming to computers, smartphones and tablets and also is accessible outside the U.S., Canada and the Caribbean via BTN2Go International.

On June 11, 2010, the Big Ten Council of Presidents/Chancellors (COP/C) approved a formal membership application by the University of Nebraska, expanding the conference to 12 institutions. Nebraska officially joined the Big Ten Conference on July 1, 2011.

The conference expanded its footprint further in 2012 when the COP/C approved formal membership applications from the University of Maryland and Rutgers University on November 19 and 20, respectively. Maryland and Rutgers became official Big Ten members on July 1, 2014, giving the conference almost 9,500 students participating in intercollegiate athletics and more than 11,000 participation opportunities on 350 teams.

In the fall of 2013, the Big Ten opened a new conference headquarters and meeting center in Rosemont, Ill. The newly constructed building is located 10 minutes from O'Hare Airport and has been designed to fully service the needs of more than 350 meetings annually for Big Ten and CIC related committees and coaches groups. The new headquarters also features an interactive digital museum - the Big Ten Experience - which opened to the public on June 7, 2014, and brings the conference's storied academic and athletic history to life. For more information on the Big Ten Experience, go to bigten.org.

In June 2014, the Big Ten opened a second office in New York City, featuring both office and meeting space in Midtown Manhattan. Three Big Ten staff members are based in the New York City office to provide expanded coverage and service, while other conference and institutional administrators utilize the space as necessary when conducting business on the East Coast. The Big Ten and its member institutions also have access to satellite office space in Washington, D.C.

Delany and his staff work to meet the educational needs of students competing in intercollegiate athletics to allow them to excel in all areas of their lives. The conference office manages 28 different championships and tournaments, offers legislative and compliance services, oversees the production and distribution of nearly 1,400 events annually, provides staff services to coaching and administrative personnel and services media and fans interest for information on the Big Ten Conference.

More than 120 years after its inception, the Big Ten remains a national leader in intercollegiate athletics on and off the field. Big Ten programs have combined to win more than 450 team and 1,800 individual national championships, consistently taking home individual honors for athletic and academic accomplishments and fulfilling the Big Ten's mission of academic achievement and athletic success.

BIG TEN COMMUNICATIONS STAFF

Assistant Commissioner-Communications	Jason Yellin
Assistant Commissioner-Public Affairs	Kerry Kenny
Director-Communications	Brett McWethy
Director-Communications	Adam Augustine
Associate Director-Communications	Chris Masters
Assistant Director-Communications	Bryson Jones
Robert Hammel Communications Intern	Megan Rowley

CONTACT THE BIG TEN OFFICE

5440 Park Place
Rosemont, IL 60018
Phone: (847) 696-1010 | Fax: (847) 696-1150 | bigten.org



MEDIA INFORMATION

The 2017 Nebraska Women's Gymnastics media guide is designed to assist the media in its coverage of Husker gymnastics. Additional information, including releases and photographs, may be obtained by contacting the Communications Office at (402) 472-2263.

MEDIA SERVICES

Meet notes and media guides will be provided before each meet. Final results will be available following each meet in the press room. A communications representative will be in the working media room on the south side of the Devaney Center until all writers have filed.

COMMUNICATIONS OFFICE

The University of Nebraska Communications Office is located in The Tom and Nancy Osborne Athletic Complex, which is at the north end of Memorial Stadium. The Osborne Complex is approximately one mile from the Devaney Center. Address: Nebraska Communications Office, One Memorial Stadium, P.O. Box 880123, Lincoln, NE, 68588-0123. Phone: (402) 472-2263.

PUBLICATIONS

The Nebraska Communications Office is one of the best programs in the nation at producing award-winning media guides for its 24 varsity sports.

INTERVIEWS

All media requests for interviews with Nebraska gymnasts should be directed to James Hajek at least one day in advance. Gymnasts are usually available for telephone interviews early afternoons and evenings. The best time for in-season interviews is after practice at the Mabel Lee Hall practice gym. With advance notice, interviews can be arranged for other hours. Interviews with Coach Dan Kendig should be coordinated through James Hajek of the Communications Office at (402) 472-7776.

MEDIA PARKING

Parking for the media is located next to and across the street from the Bob Devaney Sports Center in a portion of Lot 52. Enter on 14th Street and follow to the west side of Devaney Center.

DEVANEY CENTER DIRECTIONS

The Bob Devaney Sports Center is located on the west edge of Nebraska's Innovation Campus. To reach it from the Lincoln Municipal Airport, turn right on Northwest 12th Street as you drive out of the airport. Northwest 12th Street becomes Cornhusker Highway, which intersects with 14th Street. Exit south on 14th Street off Cornhusker Highway. Travel to Military Avenue and turn left. Continue a half mile and enter Innovation Campus. Take the first right turn before the Devaney Center and follow the access road to Lot 4 on the South Side of the arena. From Omaha's Eppley Airfield, follow the signs to downtown Omaha and I-480. Take I-480 West to I-80, then take I-80 West approximately 60 miles to I-180. Exit South on I-180, then exit East to Cornhusker Highway and follow the instructions above.

POST-MEET INTERVIEWS

Nebraska gymnasts and coaches are generally available on the gym floor immediately following the presentation of team and individual event awards.

PRESS ROW LOCATION

Press row for most Nebraska gymnastics meets is located on the north sideline of the gym floor.

MEDIA WORK ROOM

The Devaney Center media work room is located off the hallway at the southeast corner of the arena. The press room opens one hour before each meet.

TELEPHONE/INTERNET ACCESS

Nebraska provides telephones, ethernet lines and a wireless connection in the Bob Devaney Sports Center media work room.

PHOTOGRAPHERS

All working photographers in the Bob Devaney Sports Center must display their working credentials. No flash or strobe photography is allowed.

MEDIA OUTLETS

ASSOCIATED PRESS

909 N. 9th Street, Suite 104
Omaha, NE 68114
Phone: (402) 391-0031
Fax: (402) 391-1412
Web: ap.org

LINCOLN JOURNAL STAR

926 P Street
Lincoln, NE 68508
Phone: (402) 473-7431
Fax: (402) 473-7291
Web: journalstar.com

OMAHA WORLD-HERALD

14th & Dodge
Omaha, NE 68102
Phone: (402) 444-1000
Fax: (402) 344-3343
Web: omaha.com

DAILY NEBRASKAN

University of Nebraska
20 Nebraska Union
Lincoln, NE 68588
Phone: (402) 472-1765
Fax: (402) 472-1761
Web: dailynebraskan.com

KOLN-TV (CBS, CHS. 10/11)

40th & W
Lincoln, NE 68503
Phone: (402) 467-9720
Fax: (402) 467-9208
Web: kolnkgin.com

KLKN-TV (ABC, CH. 8)

3240 South 10th
Lincoln, NE 68502
Phone: (402) 434-8000
Fax: (402) 436-2236
Web: klkntv.com

KETV (ABC, CH. 7)

27th & Douglas
Omaha, NE 68131
Phone: (402) 978-8958
Fax: (402) 978-8931
Web: ketv.com

WOWT (NBC, CH. 6)

3501 Farnam
Omaha, NE 68131
Phone: (402) 233-7940
Fax: (402) 346-6740
Web: wowt.com

KPTM (FOX, CH. 42)

4625 Farnam
Omaha, NE 68132
Phone: (402) 554-4286
Fax: (402) 554-4292
Web: kptm.com

NEBRASKA ETV (PBS, CH. 12)

1800 No. 33rd Street
Lincoln, NE 68583
Phone: (402) 472-3611
Fax: (402) 472-5347
Web: net.unl.edu

KLIN (1400 AM)

4343 O Street
Lincoln, NE 68510
Phone: (402) 475-4567
Fax: (402) 474-8011
Web: klin.com

ESPN (590 AM)

10714 Mockingbird
Omaha, NE 68127
Phone: (402) 573-0590
Web: am590espnradio.com

KLMS (1480 AM)

3800 Cornhusker Hwy.
Lincoln, NE 68504
Phone: (402) 466-1234
Fax: (402) 467-4095
Web: espn1480.com

KFOR (1240 AM)

3800 Cornhusker Hwy.
Lincoln, NE 68504
Phone: (402) 466-1234
Fax: (402) 467-4095
Web: kfor1240.com

KOZN (1620 AM)

5011 Capitol Suite, #300
Omaha, NE 68132
Phone: (402) 951-1620
Fax: (402) 342-7041
Web: 1620thezone.com

KRNU (90.3 FM)

University of Nebraska
201 Andersen Hall
Lincoln, NE 68588
Phone: (402) 472-3054
Fax: (402) 472-8597
Web: krnu.unl.edu

HUSKERS ILLUSTRATED

7755 S. 23rd St
Lincoln, NE 68512
Phone: (402) 474-4355
Fax: (402) 474-5132
Web: huskersillustrated.com

BIG RED REPORT

401 N. Coddington Ave.
Lincoln, NE 68528
Phone: (402) 476-5006
Fax: same as phone
Web: bigredreport.com

HAIL VARSITY

1201 Calvert St., Suite 22490
Lincoln, NE 68542
Phone: (402) 613-2177
Web: hailvarsity.com

ATHLETIC DEPARTMENT DIRECTORY

TEAM INFORMATION

Head Coach: Dan Kendig
Associate Head Coach: Heather Brink
Assistant Coach: Dan Miller
Women's Gymnastics Office Phone:
 (402) 472-3808
Women's Gymnastics Office Address:
 203 NU Coliseum
 Lincoln, NE 68588-0648
Assistant A.D./Communications: Keith Mann
 Office Phone: (402) 472-0237
Women's Gymnastics Contact: James Hajek
 Office Phone: (402) 472-7776
 Cell Phone: (402) 943-6852
 Email: jhajek@huskers.com
Communications Fax: (402) 472-2005
Communications Address:
 One Memorial Stadium
 P.O. Box 880123
 Lincoln, NE 68588-0123
 Huskers.com

ADMINISTRATION

President: Hank M. Bounds, Ph.D.
Chancellor: Ronnie D. Green
Faculty Athletics Representative: Josephine Potuto, J.D.
Director of Athletics: Shawn Eichorst

BOARD OF REGENTS

Timothy Clare, Lincoln
Hal Daub, Omaha
Howard Hawks, Omaha
Bob Phares, North Platte
Jim Pillen, Columbus
Robert Schafer, Beatrice
Kent Schroeder, J.D., Kearney
Bob Whitehouse, Papillion

STUDENT REGENTS

Daniel Cloonan, Nebraska-Medical Center
Rachel Flaugh, Nebraska-Kearney
Spencer Hartman, Nebraska-Lincoln
Patrick Davlin, Nebraska-Omaha

ATHLETIC DEPARTMENT CORE VALUES

- Integrity
- Trust
- Respect
- Teamwork
- Loyalty

ATHLETIC DEPARTMENT MISSION STATEMENT

The mission of the University of Nebraska Athletic Department is to serve our student-athletes, coaches, staff and fans by:

- Displaying **INTEGRITY** in every decision and action
- Building and maintaining **TRUST** with others
- Giving **RESPECT** to each person we encounter
- Pursuing unity of purpose through **TEAMWORK**
- Maintaining **LOYALTY** to student-athletes, co-workers, fans and the University of Nebraska

NEBRASKA

UNIVERSITY ADMINISTRATION..... (402) 472-7211
President: Hank M. Bounds, Ph.D.472-2111
Chancellor: Ronnie D. Green472-2116
Faculty Athletics Representative: Josephine Potuto, J.D.....472-1252

ATHLETIC ADMINISTRATION (402) 472-3011
Director of Athletics: Shawn Eichorst472-3011
Executive Associate A.D./Development, Ticketing & Events: Marc Boehm472-3011
Executive Associate A.D./Academics: Dennis Leblanc.....472-2042
Executive Associate A.D./Administration & Senior Woman Administrator: Pat Logsdon472-3011
Executive Associate A.D./Performance & Strategic Research: Steve Waterfield472-3011
Executive Associate A.D./Chief Financial Officer: John Jentz472-3011
Senior Associate A.D./Facilities & Capital Planning: Bob Burton.....472-5663
Senior Associate A.D./Ticketing, Premium Seating & Strategic Engagement: Diane Mendenhall...472-2367
Senior Associate A.D./Compliance: Jamie Vaughn472-2042
Senior Associate A.D./Marketing & Communications: David Witty472-9446
Senior Associate A.D./Life Skills & N Club: Keith Zimmer472-4614
Associate A.D./Athletic Medicine: Lonnie Albers, M.D.472-2276
Associate A.D./Community, Governmental & Charitable Relations: Chris Anderson472-7771
Associate A.D./Student-Athlete Recruitment and Experience: Chris Brasfield472-3116
Associate A.D./Facilities & Events: Butch Hug472-1000
Associate A.D./Capital Planning & Construction: John Ingram.....472-1000
Assistant A.D./Ticketing: Holly Adam472-3111
Assistant A.D./Strength and Conditioning: Boyd Epley472-3333
Assistant A.D./Facilities: Eric Haynes472-1000
Assistant A.D./HuskerVision: Shot Kleen472-4645
Assistant A.D./Communications: Keith Mann472-2263
Assistant A.D./Creative & Emerging Media: Kelly Mosier472-0342
Assistant A.D./Compliance: Laure Ragoss472-2042
Assistant A.D./Marketing & Fan Experience: Jason Rathe472-0775

ACADEMIC PROGRAMS AND STUDENT SERVICES (402) 472-4611
Associate Directors of Academic Programs: Katie Jewell, Kim Schellpeper472-4611
Coordinator of Student-Athlete Development: Alvin Banks472-4611
Academic Counselors: Sheri Hastings, Caleb Hawley, Mike Nieman472-4611
Learning Specialists: Andrea Einspahr, Denise Howell, Joann Ross.....472-4611
Assistant Academic Counselors: Kalli Brannagan, Shannon Guy.....472-4611

ATHLETIC MEDICINE (402) 472-2276
Chief of Staff: Robert Dugas, MD472-2276
Associate Director of Athletic Medicine/Head Athletic Trainer: Jerry Weber472-2276
Head Football Athletic Trainer: Mark Mayer472-2276
Women's Gymnastics Athletic Trainer: Tom Dufresne472-2276
Asst. Athletic Trainers: Brad Brown, Jolene Emricson, Drew Hamblin, Marcia Kennedy,
 Lisa Loewenstein, R.J. Pietig, Ashley Rudolph, Jeff Rudy, Julie Tuttle, Tyler Weeda.....472-2276
Orthopaedists: David Clare, MD; Justin Harris, MD472-2276

COMMUNICATIONS (402) 472-2263
Senior Associate Communications Director/Operations: Jeff Griesch.....472-2263
Senior Associate Communications Director: Shamus McKnight472-2263
Associate Communications Directors: Jeremy Foote, Matt Smith472-2263
Assistant Communications Director: Nate Pohlen472-2263
Communications Interns: Connor Stange, Erica Nett.....472-6263
Communications Graduate Assistant/Women's Gymnastics Contact: James Hajek472-7776
Director of Photography: Scott Bruhn472-2263
Communications Administrative Support Associate: Vicki Capazo.....472-2263

DIGITAL COMMUNICATIONS (402) 472-4647
Director of Creative & Emerging Media: Andy Wenstrand.....472-4647
Digital Media Content Producer: Ridge Barber.....472-4647
Digital Content Assistant: Chris Walsh472-4647
Graphic Design Assistant: Laura Leffler472-4647

FACILITIES & EVENT MANAGEMENT (402) 472-1000
Director of Athletic Events: Matt Davidson472-1000
Director of Athletic Facilities (Devaney Center): Randy Gobel472-1000
Event Management Specialists: Derek Bond, Tim Henrichs, Andy Moser, Kale Terrill472-1000

HUSKERVISION..... (402) 472-4645
Executive Director of Video Production: Kirk Hartman.....472-4645
Broadcasting Engineer: Scott Guthrie472-4645
Video Services Coordinator: Mike Hodges472-4645
Video Production Coordinator: Amanda Holzwarth472-4645
Video Production Specialists: Tyler Bassinger, Kevin Raguse, Bridget Nelson, Keegan Wilson472-4645

STRENGTH & CONDITIONING/HUSKER POWER (402) 472-3333
Director of Strength and Conditioning Performance Research: Mike Arthur472-3333
Head Football Strength Coach: Mark Philipp472-3333
Women's Gymnastics Strength Coach: Dan Ridenour.....472-3333
Assistant Strength Coaches: Jamie Belt, Andrew Ervin, Brian Knitta, Darren Mustin, Lucas Novotny,
 Jon Pfeifer, Rusty Ruffcorn, Tim Wilson.....472-3333
Director of Sports Nutrition: Lindsey Remmers.....472-2813

2017 SEASON PREVIEW

The Nebraska women's gymnastics team returns to action in 2017 looking to return to the NCAA Super Six for the first time since 2014. The Cornhuskers return 10 letterwinners from last year's team that finished eighth overall, and complement the deep group of upperclassmen with five talented newcomers.

NU must replace six-time All-American Hollie Blanske, but three All-Big Ten performers return in 2017.

"I think our outlook is kind of the same as it is year in and year out: to take things one meet at a time," Nebraska Coach Dan Kendig said. "I think we've just got to focus on each and every practice, each and every week, and try to do things to maximize our ability and worry about what we need to do. I believe that, obviously, unless outside circumstances occur, injuries or who knows what, we'll be where we need to be at the end of the year."

The Huskers schedule features the always-tough Big Ten slate in addition to a non-conference visit to defending NCAA champion Oklahoma. The Huskers will host four meets at the Devaney Center this season, including the NCAA Lincoln Regional on April 1.

TALENTED NEWCOMERS COMPLEMENT STRONG GROUP OF RETURNERS

The Big Red roster features a good mix of upperclassmen and fresh faces in 2017. Two seniors and three juniors will look to provide leadership and experience to the team this season, while three sophomores will try to take the next step. Three redshirt freshmen and four true freshmen will look to break into the lineups for the first time in hopes of helping Nebraska back to the NCAA Championships this season.

Seniors Jennie Laeng and Ashley Lambert plan to provide leadership to the Huskers in 2017 in addition to their prominent roles in multiple lineups. One of Nebraska's most consistent performers as a junior, Laeng earned second-team All-Big Ten honors after winning 12 individual event titles in 2016. A second-team All-American on floor in 2015, Lambert battled injuries as a junior, but still managed to post career highs on bars and beam last season. Lambert is a strong vaulter who became the first Husker to hit perfect 10s on the same event in back-to-back weeks when she scored a pair of 10s on vault in 2015.

Three talented juniors will also be featured in Nebraska's lineups, with each possessing all-around experience. Grace Williams earned first-team All-Big Ten honors in 2016, earning 13 individual event titles, including Big Ten and NCAA Regional co-championships on beam. Williams performed in the all-around in 11 of 13 meets last season, posting career highs on three events and in the all-around. She figures to anchor Nebraska's beam lineups in 2017. Danielle Breen came on strong as an all-arounder in the second half of 2016, earning six individual event titles including a pair of all-around crowns. She was named second-team All-Big Ten for her efforts, which included a second-place finish in the all-around at the Big Ten Championships. Breen posted career highs on all four events and in the all-around as a sophomore.

Abbie Epperson joins the Huskers in 2017 as a



Seniors Ashley Lambert (left) and Jennie Laeng (right) look to lead Nebraska back to the NCAA Championships in 2017.

transfer from Maryland, where she was a two-time NCAA Regional qualifier. She will be eligible to compete as a junior this season, and figures to be featured in multiple lineups. Epperson has strong Husker ties, as both of her parents were Husker gymnasts, and her brother, Austin, is a senior on the Nebraska men's gymnastics team.

Three Huskers return as sophomores, looking to take the next step in 2017. Sienna Crouse put forth strong performances as the season went along, earning Big Ten all-championship team honors for her performance on bars at the conference meet. She also tied for third on floor at the NCAA Iowa City Regional, helping Nebraska earn a berth in the NCAA Championships. Crouse is a strong candidate on vault, bars and floor in 2017 and could see action as an all-arounder. Catelyn Orel was the lone freshman to compete on all four events and in the all-around in 2016, and picked up her first event title as a Husker in the process. Orel could see action on all four events and in the all-around again as a sophomore. Megan Schwehofer competed on vault and beam in every meet as a freshman, and looks to reach new heights in 2017. Schwehofer won three individual event titles last season, and posted the top vault score for Nebraska at the NCAA Regional. She figures to fit into both lineups as a sophomore, and will be looked upon to be an all-around contributor as well.

Three Huskers redshirted last season and look to break into the lineups in 2017. Kelli Chung was sidelined by an elbow injury in 2016, but is healthy and could contribute on multiple events as a redshirt freshman. Two others, Megan Kuo and Kami Shows, saw exhibition action last season. Kuo earned a pair of midseason exhibition spots on beam, and is in strong consideration for multiple lineups in 2017. Shows performed in exhibition twice on bars and once on beam last season, and is in the running to fit into those lineups as a redshirt freshman.

Four freshmen will join the Nebraska program this season hoping to contribute to an NCAA

Championship run in 2017. Sierra Hassel joins the Huskers from Johnston, Iowa, and could break into multiple lineups as a freshman. Taylor Houchin, from Republic, Mo., comes to Nebraska following an impressive club career in which she won the all-around title at the J.O. National Championships in 2016. She is in the running to see action on all four events as a freshman and has all-around potential for this season and beyond. Alexa Clark is a freshman from Golden, Colo., and will look to provide strong depth on each event this season. Laura Oh, from Shoreview, Minn., will also look to add depth to the Husker lineups in 2017.

Head coach Dan Kendig returns for his 24th season at the helm of the program, looking to lead his team back to the NCAA Championships for a 19th time. He will be joined by associate head coach Heather Brink, the 2000 NCAA all-around and vault champion, who is in her second year in her current role and sixth as a member of the Nebraska staff. Assistant coach Dan Miller also returns for his sixth year at Nebraska. Kendig oversees the bars squad, while Miller is in charge of vault and floor and Brink coaches the beam lineup.

SCHEDULE HIGHLIGHTED BY NCAA REGIONAL

NU's schedule is highlighted by four home events, including the NCAA Lincoln Regional in early April. The Huskers open the season on Jan. 15, hosting Big Ten rival Penn State. The meet is a part of the Tumble N Rumble, as the Nebraska wrestling team will welcome Michigan to the Devaney Center.

The Huskers will then hit the road to face Rutgers on Jan. 21 in a quadrangular meet with Brown and West Chester. The following week, NU will face defending Big Ten champion Michigan at the Crisler Center in Ann Arbor, Mich. The Huskers knocked off the third-ranked Wolverines by a score of 196.775-196.550 in a dual meet last season at the Devaney Center.

In early February, the Huskers will travel to Norman, Okla., to take on former Big Eight rival

HUSKERS HAVE SIGHTS SET ON SUPER SIX IN 2017

and defending national champion Oklahoma. Denver and Texas Woman's University also will compete at the quadrangular meet, which takes place Feb. 3.

That same weekend, the Huskers will return home to face Big Ten foe Iowa on Feb. 5.

The Huskers will travel to Minnesota on Feb. 11 to take on the defending Big Ten regular-season champion Golden Gophers. The following week, NU will head to St. Charles, Mo., for a quad meet with Lindenwood, Brown and Seattle Pacific, scheduled for Feb. 17.

The 27th-annual Masters Classic will take place on Feb. 25, as the Huskers welcome California, Southeast Missouri and Utah State. The Golden Bears finished seventh nationally last season, while the Huskers took down Utah State in a quad meet in 2016. NU has not faced Southeast Missouri since 1997. It will also be the final home meet of the season, as Nebraska will honor seniors Laeng and Lambert for their contributions to the program as part of its Senior Night celebration.

NU will travel to Champaign, Ill., on March 11 for the B1G Five qualifier, as the Huskers will battle with Illinois, Maryland, Michigan State and Ohio State for seeding in the next week's Big Ten Championships. The 2017 Big Ten Championships are set for March 18 in New Brunswick, N.J.

NCAA Regional competition is set for April 1. Lincoln is one of six campus sites that will host an NCAA Regional in 2017. NU last hosted a regional in the 2005 season. The top three teams from each regional will qualify for the NCAA Championships, which take place April 14-15 in St. Louis.

NEBRASKA LOOKS TO VAULT TO NEW HEIGHTS IN 2017

The Huskers return most of their talented vault lineup from last season, but must find a way to replace Blanske's strong and consistent scores on

the event. Laeng and Lambert should be mainstays in the vault lineup this season, with Laeng posting four vault titles last season and Lambert owning a pair of 10s on the event in her career. Breen and Williams will also be in the vault lineup this season. Breen didn't vault in competition until the Masters Classic last February, but proceeded to win the event and post solid scores the rest of the way. Schwehofer figures to slot into the vault lineup as well, but the final spot is up for grabs. Orel gained valuable experience on vault last season, while Chung or one of the other talented freshmen could be featured in the lineup in 2017. Blanske won first-team All-America honors and the Big Ten championship on vault in 2016, but the Huskers should field a strong vault lineup once again.

"The optimistic thing for us going into this season is, we simply have more bodies and more depth on vault this season," Miller said. "This summer, the girls have put forth a great effort, so as they say, 'so far so good,' and we'll see how that carries through. Right now, simply having more bodies and an attitude of wanting to improve and willing to upgrade their tumbling and their vaulting is pretty exciting for me as a coach."

NU'S BARS SQUAD WILL BE SOLID AGAIN

Uneven bars will again be a strong area for the Huskers, with multiple veterans on the event returning in 2017. Laeng should lead the way on bars, as she is healthy from an injury she suffered on the event at the NCAA Championships last season. She was the co-champion on bars at the 2015 Big Ten Championships. Breen, Crouse, Lambert and Orel are strong contenders for the bars lineups in 2017, as each scored above 9.85 last season. Orel posted the Huskers' top bars score at the NCAA Championships. Williams has the potential to be among Nebraska's best

bar workers, but her recovery from offseason shoulder surgery could keep her out of the bar lineups in 2017. Williams was in the bar lineups in every meet in 2016. The Huskers must look to replace the consistency of Blanske and Madison McConkey, but Epperson, Schwehofer and Shows could slot into the bars lineups at different points this season. Hassel and Houchin also bring strong bars experience from their club careers.

"We lost two bar workers to graduation, but having said that, I believe there's more depth on bars right now than we've had in a while," Kendig said. "I think at the end of the day, we'll have six pretty good bar workers. Even with some of the injuries we've had, I still feel like our depth is pretty good on bars."

HUSKERS HOPE TO DAZZLE ON BEAM THIS SEASON

The Huskers were one of the top beam squads in the country last season, and the potential is there for NU to have another strong beam lineup in 2017. The Huskers must replace the solid routines that Blanske and McConkey gave throughout their careers, but Williams and Breen should pick up the slack, with each scoring above 9.90 in 2016. Williams earned eight individual event titles on beam a season ago, while Breen picked up three beam titles of her own. Laeng, Orel and Schwehofer figure to fit into the beam lineups this season, and Lambert and Epperson bring experience in the event. Kuo and Shows both provided exhibition routines on beam last season, and the quartet of freshmen should provide valuable depth on the event this season.

"Beam has been consistently probably the event with the most depth on it on a yearly basis," Brink said. "We lost Maddie and Hollie, and having that maturity and experience is going to be something that we have to look to fill. How that develops this season is going to be how the ball gets rolling this year, and hopefully we start out on a strong foot and beam can be the event that can help make a difference."

HUSKERS LOOK TO FINISH STRONG ON FLOOR

The Huskers' floor lineup is packed with potential heading into the 2017 season. Gone is Blanske, who won two All-America awards on floor in her career, but seven Huskers who provided floor routines return in 2016 and multiple newcomers could contribute as well. Lambert was an All-American on floor in 2015, but injuries hampered her success in 2016. She looks to bring a powerful routine to the lineup this season. Williams and Laeng each earned event titles on floor last season, while Breen, Orel, Schwehofer and Crouse return experience on the event. Epperson is also a strong contender on the event, as are each of the four freshmen.

"It will be nice having Ashley back in the lineup her senior year," Miller said. "She's very explosive, very powerful on floor. She's got a great routine, gets the crowd energized, so if we can keep her healthy, I think that's going to be a great asset. We lost Hollie, but the team is working hard and I think the transition is going to be good. Hopefully we'll have a great floor crew this year."



Nebraska's junior class of (from left to right) Danielle Breen, Grace Williams and Abbie Epperson will bring leadership and experience to multiple lineups for the Big Red in 2017.

GUIDE TO WOMEN'S GYMNASTICS

Six gymnasts from each team compete on each of the four events. The team score is obtained by adding the five highest scores on each event. Common deductions are landing deductions. One tenth is taken away for each step that the gymnast takes, while half a tenth is taken for a small hop, and two tenths are deducted for a large hop, step or jump. Other deductions include bent arms, legs, toes or leg separation. Falls that occur are deducted five tenths each time. Finally, a gymnast can receive a neutral deduction on balance beam and floor exercise. Neutral deductions are one tenth and are received for being over time on beam and floor and for stepping out of bounds on the floor exercise. They occur each time a gymnast violates these rules. Each event, with the exception of vault, has a series of four (bars), five (beam) and four (floor) special requirements (SRs), and omission of any of these requirements results in a two tenths deduction from the start value.

START VALUES

Start value for college: 9.5, extra .5 earned through bonus

- All judges determine start value
- It is not mandatory that the start values agree

BONUS

Special Connections

- Achieved through unique and difficult combinations
- Special connections have a value of 0.10 or 0.20.
- Bonus points for special connections will be awarded only for good technical presentation

Additional "D/E"

- A maximum of 0.40 may be awarded as bonus points for additional "D/E"
- Additional "D" elements will receive 0.10 bonus points
- Additional "E" elements will receive 0.20 bonus points

VAULT

Vault requires speed, quickness and explosive power. Unlike the other events, each vault has its own start value. Deductions are taken from the start value for technical errors in the pre-flight (approach), the block (the rise from the horse), the post-flight (height and distance from the horse) and the landing. Each gymnast will perform only one vault, but has a maximum of three attempts to go over the vault table one time.

Special Requirements

- Must touch the vault table with both hands
- Must land on feet first

UNEVEN BARS

A bars routine must contain at least two bar changes for the first two SRs. A bar change is when the gymnast moves from the high bar to the low bar or vice versa. It must also contain two release moves. A release move is defined as when the gymnast lets go of the bar with both hands and flips or twists and regrips either bar. Uneven bar routines must contain change of direction that is at least 180 degrees or more for the fourth SR. The final SR is a dismount. A bar routine must contain at least 10 skills.

Special Requirements

- At least two bar changes
- Two flight elements (minimum of two different "C" elements or a "D" and "B")
- One element with LA (longitudinal axis) turn, minimum of "C"
- A "C" dismount

BALANCE BEAM

A gymnast works to move on the beam like they would when performing on the floor. The beam is 16 feet long, four feet high and four inches wide. Performing on the beam requires precise movement and intense concentration. A beam routine cannot be more than 90 seconds. The first SR a beam routine must contain is a tumbling series. It must also contain a dance series of two leaps and/or jumps, one of which must have a value of "C" or higher. The gymnast must complete a turn of at least 360 degrees for the third SR. The fourth SR is a leap with large amplitude, which may be part of the dance series or on its own. Finally, the gymnast must dismount the beam as the final SR.

Special Requirements

- One acro series with a minimum of two flight elements (both must start and finish on the beam; one element must be a "C" with or without hand support)
- One dance series of two or more elements (one element at least "C" or higher)
- Minimum of 360 degree turn – no hand support permitted
- One leap, jump or hop requiring a 180 degree split (front or side)
- "C" dismount or "B" dismount preceded by and directly connected to any "C" element (acro/dance)

FLOOR EXERCISE

Floor exercise is a combination of dance and tumbling to music on a 12 meter by 12 meter space. The duration of a floor routine should be between 70 and 90 seconds. A floor routine must contain at least two tumbling passes (first SR), one of which contains two saltos (second SR). It must also contain three different saltos within the two tumbling passes (third SR). The final SR is that the routine contains a dismount commensurate with the rest of the routine.

Special Requirements

- One tumbling series with two saltos, same or different
- Three different saltos within the exercise
- Dance series with a minimum of two elements (one "C" element or higher)
- "C" dismount or "B" dismount preceded by and directly connected to any "C" element (acro/dance)



THIS IS NEBRASKA



THIS IS NEBRASKA GYMNASTICS

Nebraska gymnastics has built a reputation as one of the nation's elite programs. The Huskers are one of only seven teams to qualify for the Super Six Finals at least 10 times in the last 23 seasons.

The Huskers have won 14 conference titles in the past 23 years, while advancing to the NCAA Championships 18 times during that span. Overall, NU has won 23 conference titles and qualified for 24 NCAA Championships.

But winning titles is just a small part of Nebraska's all-around success. Husker gymnasts have captured 15 CoSIDA Academic All-America honors and have won the most prestigious academic honors the NCAA has to offer - including the NCAA Today's Top Ten Award and the AAI Award.

Husker gymnasts are also outstanding citizens who regularly volunteer their time to give back to the community and prepare for success in life after sports.



The 2011 Nebraska women's gymnastics team (main photo) finished fourth at the 2011 NCAA Championships in Cleveland, Ohio, tying the highest finish in school history.

The 2012 Nebraska women's gymnastics team (top right) captured the Big Ten championship in its first season as a conference member.

The 2014 Huskers (middle right) captured the Big Ten regular-season championship, before finishing sixth at the 2014 NCAA Championships in Birmingham, Ala.

Emily Wong (bottom right) captured CoSIDA Academic All-America honors for the Huskers in 2013 and 2014. Wong was also an 11-time All-American for Nebraska.

Richelle Simpson (bottom middle) made history in 2003 when she became Nebraska's second NCAA all-around champion and first NCAA floor champion, while leading the 2003 Huskers to a fourth-place finish at the NCAA Championships.

In 2000, Heather Brink (bottom left) became Nebraska's first NCAA all-around champion and Nebraska's second NCAA vault champion.



HOME OF THE HUSKERS



HEAD COACH DAN KENDIG



The all-time winningest women's gymnastics coach in program history, Nebraska Head Coach Dan Kendig enters his 24th season as the head coach of the Huskers in 2016. Since 1994, Kendig squads have combined to win two Big Ten team championships, one Big Ten regular-season team championship, nine Big 12 team championships and three Big Eight team championships. Under Kendig, the Huskers have made 18 NCAA Championships appearances and have qualified for 11 NCAA Super Six finals. He has coached 142 All-Americans and five individual national champions.

23 SEASONS AS NEBRASKA'S HEAD COACH,
MAKING HIM THE LONGEST-TENURED WOMEN'S
GYMNASTICS COACH IN PROGRAM HISTORY

15 CONFERENCE TEAM TITLES IN THE BIG EIGHT,
BIG 12 AND BIG TEN

5 INDIVIDUAL NATIONAL CHAMPIONS

142 ALL-AMERICA AWARDS

110 INDIVIDUAL CONFERENCE CHAMPIONS

"Nebraska Gymnastics has and always will be an incredibly strong and exceptional program. I'm forever thankful and proud to have gotten the chance to be a small part of its history. There was an incredible hospitality and friendliness that came with being part of the Husker family. The support that was given to me by my coaches, teammates, athletic staff, academic staff and the community throughout my years there was unparalleled to anything else I've ever experienced."

**Richelle Simpson,
2005 NCAA Top Eight Award Winner**

COACHING STAFF



ASSOCIATE HEAD COACH HEATHER BRINK
SIXTH SEASON AT NEBRASKA
29 ALL-AMERICA AWARDS AS COACH
2016 NEBRASKA ATHLETICS HALL OF FAME INDUCTEE



ASSISTANT COACH DAN MILLER
SIXTH SEASON AT NEBRASKA
29 ALL-AMERICA AWARDS AS COACH

CHAMPIONSHIP FACILITIES

From training facilities to competition venues, Nebraska's athletic facilities are second-to-none across the collegiate landscape. From Memorial Stadium to Pinnacle Bank Arena and the Bob Devaney Sports Center, Husker student-athletes have the benefits of training and competing in some of the nation's finest facilities. Fans around the country follow the Huskers with amazing passion across all sports. In 2015-16, Nebraska finished second in the nation in attendance across its seven primary team sports, attracting more than 1.3 million fans to its home stadiums and arenas. Overall, 10 of Nebraska's sports ranked among the top-15 nationally in attendance in 2015-16.



MEMORIAL STADIUM



BOB DEVANEY SPORTS CENTER



BARBARA HIBNER SOCCER STADIUM



ED WEIR
STADIUM



HENDRICKS TRAINING COMPLEX



BOWLIN STADIUM



SID AND HAZEL DILLON TENNIS CENTER

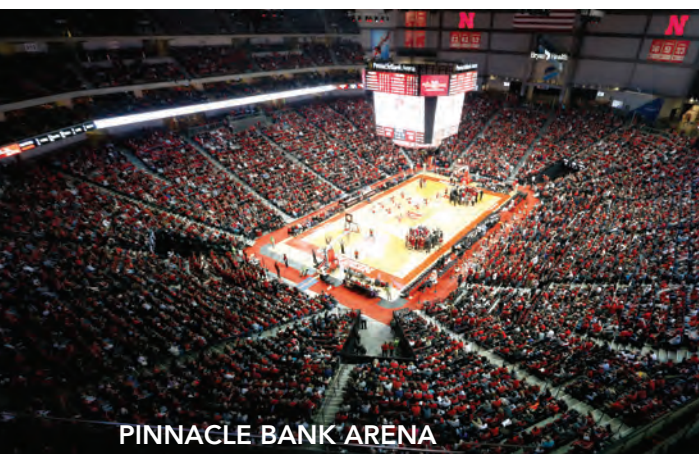

PINNACLE BANK ARENA



HAWKS FIELD AT HAYMARKET PARK

NATIONAL POWERS



The Nebraska volleyball team captured its fourth NCAA title with a win over Texas in the championship match at the CenturyLink Center in Omaha on Dec. 19, 2015. Five Husker volleyball players, including NCAA Tournament Most Outstanding Player Mikaela Foecke, earned All-America honors in 2015. Volleyball's championship was the first of seven top-10 NCAA team finishes for Husker programs in 2015-16.



Ryan Boldt helped the Huskers advance to the 2016 NCAA Tournament. The two-time CoSIDA Academic All-American was chosen in the second round of the 2016 MLB Draft by the Tampa Bay Rays.



Tierra Williams earned a trio of All-America awards in 2016. She finished fifth in the triple jump at the NCAA Indoor and Outdoor Championships. She also swept the Big Ten indoor and outdoor titles in the triple and long jumps.



Nick Percy captured the 2016 NCAA discus crown. The two-time All-American from Ventnor, England, also won the Big Ten discus title to help the Husker men sweep the Big Ten indoor and outdoor championships.

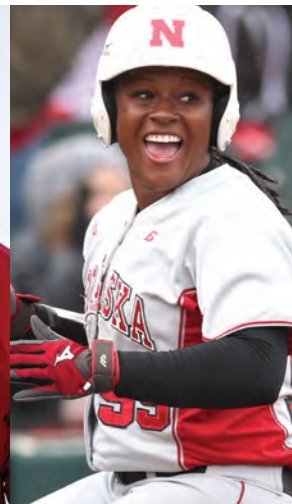

MJ Knighten claimed first-team All-America honors at third base while helping the Nebraska softball team advance to the 2016 NCAA Regional final. Knighten hit .376 with 21 homers and 60 RBIs in 55 games.



Julia Bond earned first-team All-America honors by leading the Nebraska bowling team to an NCAA runner-up finish in 2016. Bond was the Most Outstanding Bowler in powering NU to the 2015 NCAA team title.

BIG TEN LEADERS



The Nebraska men's track and field team swept the Big Ten indoor and outdoor titles, giving the Big Red their first sweep since 2004. A total of 19 Huskers combined for 24 All-America awards in men's and women's track and field in 2016.



TJ Dudley (184 pounds) took second at the 2016 NCAA Wrestling Championships. NU's Male Athlete of the Year, Dudley helped the Huskers to eighth place for their 20th top-10 team finish in history.



Kadie Rolfzen captured first-team All-America honors as an outside hitter while leading the Nebraska volleyball team to the 2015 NCAA title. Rolfzen, a three-time All-American, was Nebraska's Female Athlete of the Year.



Shavon Shields earned second-team All-Big Ten honors after averaging 16.8 points and 5.1 rebounds in 2015-16. Nebraska's Male Student-Athlete of the Year, Shields was a two-time first-team CoSIDA Academic All-American.



A six-time All-American and two-time Big Ten champion for the Nebraska women's gymnastics team in her career, Hollie Blanske took third on vault at the 2016 NCAA Championships to help the Huskers finish eighth.

NATION'S BEST FANS

Nebraska was the only NCAA Division I program to rank in the top 15 nationally in attendance in football and men's basketball in 2015-16. In fact, Nebraska ranked in the top 15 in attendance across 10 sports and drew well over 1.3 million fans in 2015-16.

VOLLEYBALL	1ST
M. GYMNASTICS	2ND
BASEBALL	8TH
WRESTLING	10TH
FOOTBALL	11TH
M. BASKETBALL	11TH
W. BASKETBALL	12TH
SOCCER	13TH
W. GYMNASTICS	15TH
SOFTBALL	15TH

BIG TEN EXPANDS NATIONAL EXPOSURE

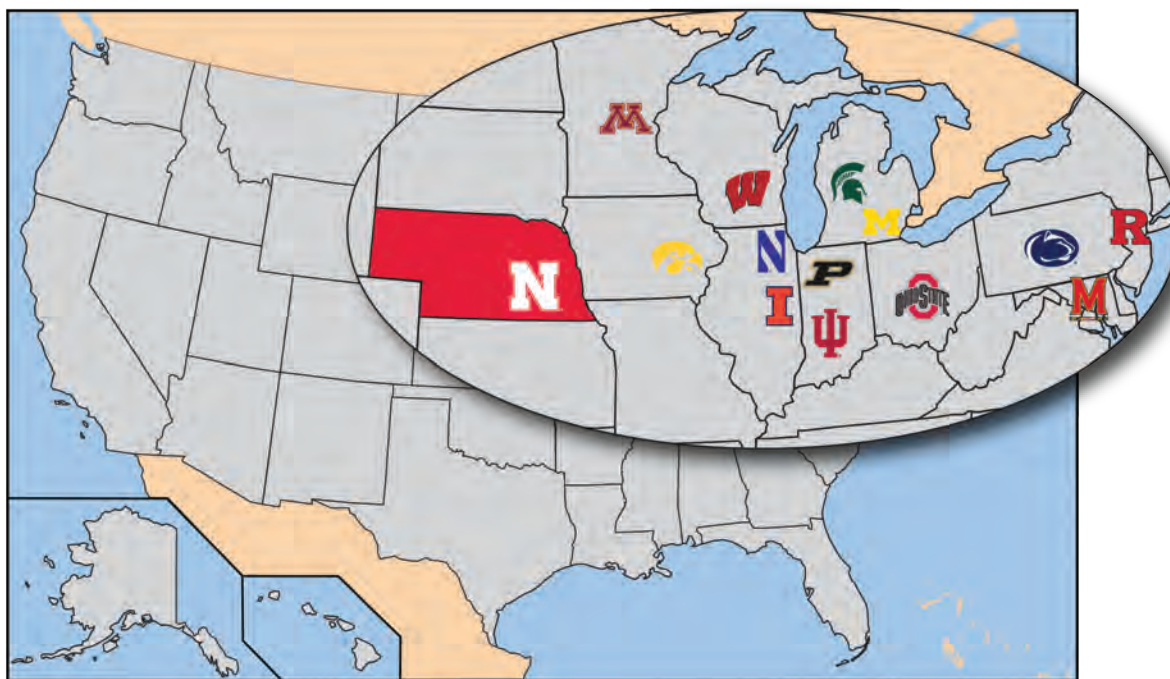

On July 1, 2011, the University of Nebraska became an official member of the Big Ten Conference, increasing the Big Ten's membership to 12 institutions for the first time in conference history. The addition of Nebraska marked the Big Ten's first expansion since Penn State joined the conference in June of 1990. The nation's oldest conference continued to grow with the addition of Maryland and Rutgers in the summer of 2014. The Big Ten Conference is a union of 14 world-class academic institutions – who share a common mission of research, graduate, professional and undergraduate teaching and public service. The conference's 100-plus years of history, strong tradition of competitive intercollegiate athletic programs, vast and passionate alumni base, and consistent leadership in innovations position the Big Ten and its entire community firmly on the Big Stage.

The Big Ten has sustained a comprehensive set of shared practices and policies that enforce the priority of academics and emphasize the values of integrity, fairness and competitiveness in all aspects of its student-athletes' lives, with the ultimate goal of ensuring that each individual has the opportunity to live a Big Life.

Big Ten Conference Highlights

- Big Ten universities provide approximately \$200 million in direct financial aid to nearly 9,500 student-athletes on 350 teams across 42 sports.
- The Big Ten sponsors 28 official conference sports, 14 for men 14 for women, including the debut of lacrosse in 2015.
- Big Ten programs have combined to win more than 450 team and 1,800 individual national championships
- Big Ten leads all conferences in Academic All-Americans with over 1,600, including more than 45 in 2015-16
- Nearly 1,550 Big Ten student-athletes and coaches have participated in the Olympics, winning at least 500 medals, including nearly 270 gold.
- The Big Ten leads all conferences with more than 5.7 million living alumni and 520,000 students.



Big Ten Women's Gymnastics Facts

- Nebraska won back-to-back Big Ten titles in 2012 and 2013. In its first season of conference competition in 2012, the Huskers snapped Michigan's streak of five straight Big Ten women's gymnastics crowns. Nebraska became just the third school since 1991 to win a Big Ten women's gymnastics team title, joining Michigan (19) and Minnesota (3).
- In 2016, Nebraska finished second in the Big Ten before qualifying to NCAA Regionals in Iowa City, Iowa and the NCAA Championships in Fort Worth, Texas.
- In 2012, Nebraska's Dan Kendig was named the Big Ten Coach of the Year in the Huskers' inaugural conference season, while Jessie DeZiel captured Big Ten Freshman-of-the-Year honors. In 2013, Emily Wong won her second straight Big Ten all-around title, before being named Big Ten Gymnast of the Year in 2014.
- In its sixth season in the Big Ten, Nebraska will be one of 10 conference schools competing in women's gymnastics, including Illinois, Iowa, Maryland, Michigan, Michigan State, Minnesota, Ohio State, Penn State and Rutgers.
- Michigan leads the league all-time (dating back to 1982) with 22 team crowns, while Minnesota (5), Ohio State (5), Nebraska (2) and Illinois (1) have also claimed top honors. Iowa, Maryland, Michigan State, Rutgers and Penn State have never won Big Ten women's gymnastics titles.
- At least one Big Ten Conference team has finished among the top 10 teams at the NCAA Championships for 22 consecutive seasons (since 1992). Michigan owns 20 top-10 NCAA finishes over the past 21 years, including a Big Ten-best tie for second in 1995. Penn State has added six top-10 showings over the past 25 years, including a fourth-place finish in 1992. Nebraska took eighth at the NCAA Championships in 2016.
- Nebraska leads the Big Ten with 24 all-time NCAA Championship appearances. Michigan (23), Penn State (8), Ohio State (7), Illinois (5), Iowa (3), Michigan State (2) and Minnesota (2), have also represented the Big Ten at the NCAA Championships.

BIG TEN NETWORK



The Big Ten Network brings unprecedented coverage to women's athletics across the conference, including Nebraska women's gymnastics. The Chicago-based network is also bringing increased national exposure to Nebraska student-athletes, like Grace Williams (pictured above), across all sports.

Big Ten Network



Headquartered in Chicago, the Big Ten Network is the first internationally distributed television network dedicated to covering one of America's premier collegiate conferences.

With more than 400 live sports events, and virtually all of them in high definition, the Big Ten Network is the ultimate destination for Big Ten

fans and alumni across the country. The network is on the air 24 hours a day, 365 days a year.

The network is available to an estimated 60 million households. The network is carried by all major cable, satellite and telecommunications providers and BTN2Go is also available on smartphones, tablets and the internet.

Big Ten Network Facts

- The Big Ten's media agreements with BTN, ABC/ESPN, CBS, FOX and NBC Sports Network provide the conference with more than 1,200 events that are produced and distributed nationally on an annual basis.
- In 2006, the Big Ten created the first national conference-owned television network devoted to the athletic and academic programs of a single conference. The Big Ten Network launched on Aug. 30, 2007, and became the first new network in cable or satellite television history to reach 30 million homes in its first 30 days.
- Since the current media agreements began in 2007-08, every home football and men's basketball game has been produced while women's basketball has received more coverage than any other conference.
- The Big Ten's new media agreements have resulted in the broadcast of nearly 1,200 events nationally and regionally on an annual basis, compared to 300 events in the final year of the previous agreements.

"The Big Ten gives our gymnasts amazing opportunities to strive for excellence both in competition and in the classroom. The quality of gymnastics in the Big Ten Conference keeps getting stronger and stronger. We are excited about the potential of our team in such a tradition-rich conference."

Nebraska Head Coach Dan Kendig

ATHLETIC MEDICINE



ATHLETIC MEDICINE

Providing expert care to more than 600 Husker student-athletes, Nebraska features one of the most well-trained and highly skilled athletic medicine staffs in the country. Under the guidance of Director of Athletic Medicine Dr. Lonnie Albers, Head Athletic Trainer and Physical Therapist Jerry Weber, the 2016-17 Nebraska athletic medicine staff consists of five doctors, 14 full-time athletic trainers, seven graduate assistant athletic trainers, two full-time in-house athletic psychologists and sports psychiatry consultants who work directly with student-athletes.

Nebraska's medical facilities have long been among the nation's best, and NU's athletic medicine center within the Tom and Nancy Osborne Athletic Complex will keep the Huskers on the front line of technology for decades to come. In addition to Nebraska's North Stadium facility, Haymarket Park, the Bob Devaney Sports Center, Pinnacle Bank Arena and the Nebraska Soccer and Tennis Complex all feature athletic medicine areas. The Devaney Center's Athletic Medicine facility underwent an extensive expansion as part of the Hendricks Training Complex addition in 2011.

CARING FOR HUSKERS



Nebraska uses advanced equipment to help athletes recondition after injury.



Nebraska's Athletic Medicine Center features a hydrotherapy area that includes a three-level laned pool. The Hydrowox 1000 Treadmill Pool is equipped with two cameras underwater for evaluation and assessment.



The hot and cold plunge tanks in the Holthus Family Hydrotherapy area help the Huskers recover after workouts and injuries.



Nebraska's on-site medical services for student-athletes rank among the nation's best. Dr. Lonnie Albers, Head Athletic Trainer Jerry Weber (pictured) and the Athletic Medicine staff have their own X-ray equipment at Memorial Stadium.

ACADEMIC SUCCESS

Nebraska increased its nation-leading total of CoSIDA Academic All-America awards to 325, adding five Huskers in 2015-16. Senior guard Shavon Shields (Olathe, Kan., Biological Sciences) earned his second consecutive first-team Academic All-America award in men's basketball before being named Nebraska's Male Student-Athlete of the Year. Shields (pictured right with Director of Athletics Shawn Eichorst) was also a member of the Allstate NABC Good Works Team for his outstanding community service. He was joined by Nebraska Female Student-Athlete-of-the-Year Mattie Fowler (Tucson, Ariz., Finance) as a first-team Academic All-American in 2015-16. Fowler (pictured below) was the President of the Nebraska Student-Athlete Advisory Board in 2014-15. She and Shields were Nebraska's Big Ten Medal of Honor winners in 2015-16.

The Nebraska men's track and field team continued its extraordinary run of CoSIDA Academic All-America success with three-time first-team honoree Levi Gipson (Lincoln, Neb., Nutrition, Exercise and Health Science) and fellow first-team award winner Cody Rush (Grand Island, Neb., Nutrition Science). Rush, who earned second-team CoSIDA Academic All-America accolades in 2014, joined baseball outfielder Ryan Boldt (Red Wing, Minn., Nutrition Science) as a two-time honoree. Boldt also earned third-team recognition in 2015.

Graduation is the ultimate achievement, and 109 Husker student-athletes earned undergraduate and graduate degrees in three commencement exercises at Pinnacle Bank Arena in 2015-16.



A total of 109 Nebraska student-athletes earned their degrees in 2015-16, including 62 in May 2016, 39 in December 2015 and eight in August 2015. Jessie DeZiel (above left) earned her bachelor's degree as a nutrition, exercise and health science major from Nebraska in May of 2016. A nine-time All-American, DeZiel was Nebraska's Female Student-Athlete of the Year in 2015. Desiré Stephens (above right) earned her degree from Nebraska in December of 2015 after majoring in advertising and public relations. The Omaha, Neb., native was a Big Ten Distinguished Scholar and a Nebraska Heart & Soul Award winner as one of the most committed Huskers across all sports to community service.

HONORING ACHIEVEMENT



Eight Huskers earned Outstanding Scholar Awards in 2015-16. The seniors with 3.900 GPAs or better were Melanie Blum (Track and Field), Michaela Cunningham (Swimming and Diving), Levi Gipson (Track and Field), Lane Hovey (Football), Ryan Irick (Men's Gymnastics), Katie Kraeutner (Soccer, pictured above), Ethan Lottman (Men's Gymnastics) and Cody Rush (Track and Field).



Nebraska student-athletes regularly earn prestigious postgraduate scholarships from the Big Ten and NCAA. That tradition continued in 2015-16, as two-time CoSIDA Academic All-American Cody Rush earned a \$10,000 Wayne Duke Postgraduate Scholarship from the Big Ten before claiming an NCAA Postgraduate Scholarship worth \$7,500. Rush was also an 11-time All-American on the track.



In 2015-16, 109 Huskers earned their college degrees including senior track and field standout Levi Gipson. Gipson became just the second three-time first-team CoSIDA Academic All-American across all sports at Nebraska, while adding prestigious NCAA and Big Ten Postgraduate scholarships worth a total of \$15,000. Gipson was also a seven-time All-American.



Junior outfielder Ryan Boldt earned his second CoSIDA Academic All-America award in 2016, after helping the Nebraska baseball team to the NCAA Tournament. Boldt, who was a member of the Golden Spikes Award Midseason Watch List, was a second-round pick of the Tampa Bay Rays in the 2016 Major League Baseball Draft.

2015-16 ACADEMIC HIGHLIGHTS

325 All-Time CoSIDA Academic All-Americans

(leads nation across all sports)

107 Football CoSIDA Academic All-Americans

(leads all sports, all time)

37 Volleyball CoSIDA Academic All-Americans

(leads all women's sports, all time)

30 Softball CoSIDA Academic All-Americans

(No. 3 among all women's sports, all time)

43 Men's & Women's Track & Field/Cross Country

CoSIDA Academic All-Americans

(leads nation since CoSIDA added team in 2002)

Five CoSIDA Academic All-Americans in 2015-16

(4 first-team, 1 third-team)

First Team: Mattie Fowler (Softball)

Levi Gipson (Men's Track & Field)

Cody Rush (Men's Track & Field)

Shavon Shields (Men's Basketball)

Third Team: Ryan Boldt (Baseball)

NCAA Postgraduate Scholarships (\$7,500)

Levi Gipson (Men's Track & Field)

Cody Rush (Men's Track & Field)

Wayne Duke Postgraduate Scholarship (\$10,000)

Cody Rush (Men's Track & Field)

Big Ten Postgraduate Scholarships (\$7,500 each)

Melanie Blum (Women's Track & Field)

Levi Gipson (Men's Track & Field)

Arthur Ashe Jr. Sports Scholars Award (31)

Oladapo Akinmoladun (Men's Track & Field), Paula Andrie (Women's Track & Field), Lia Baldo (Soccer), Alexandra Bilunas (Swimming & Diving), Julia Bond (Bowling), Jasmine Cincore (Women's Basketball), Kristen Dowell (Women's Track & Field), Jordan Ehly (Swimming & Diving), Jerald Foster (Football), Francesca Giganti (Swimming & Diving), Briana Holman (Volleyball), Danielle Jones (Women's Track & Field), Harrison Jordan (Football), Mackenna Maddox-Herr (Women's Tennis), Gazmine Mason (Bowling), Sydney Miramontez (Soccer), Sanjaya Roy (Men's Gymnastics), Givens Price (Football), Christian Sanderfer (Men's Track & Field), Tristen Sharp (Women's Track & Field), Shavon Shields (Men's Basketball), Morgan Smith (Women's Track & Field), Rachel Theriot (Women's Basketball), Toni Tupper (Women's Track & Field), Kevin Williams (Football), Tierra Williams (Women's Track & Field), Aaron Wong (Men's Golf), Dedrick Young (Football).

Male Student-Athlete of the Year

Shavon Shields, Men's Basketball

Female Student-Athlete of the Year

Mattie Fowler, Softball

Big Ten Medal of Honor Winners

Mattie Fowler (Softball)

Shavon Shields (Men's Basketball)

Big Ten Sportsmanship Award Winners

Austin Wilson (Wrestling)

Tierra Williams (Women's Track & Field)

Herman Team GPA Award Winners

Men's Tennis Team (3.418 GPA)

Women's Swimming & Diving Team (3.581 GPA)

Life Skills Award of Excellence Team Winners

Baseball

Volleyball

685 Nebraska Scholar-Athlete Honor Roll Selections

Fall (356), Spring (329) (3.0 GPA or above)

209 Academic All-Big Ten Selections

(Letterwinner with a 3.0 GPA or above)

109 Husker Graduates

8, August 2015; 39, December 2015; 62, May 2016

91 Perfect 4.0 GPA Semesters

Fall (38), Spring (53)

67 Nebraska Big Ten Distinguished Scholars

3.7 GPA or better, 2015-16



THE ACADEMIC EXPERIENCE

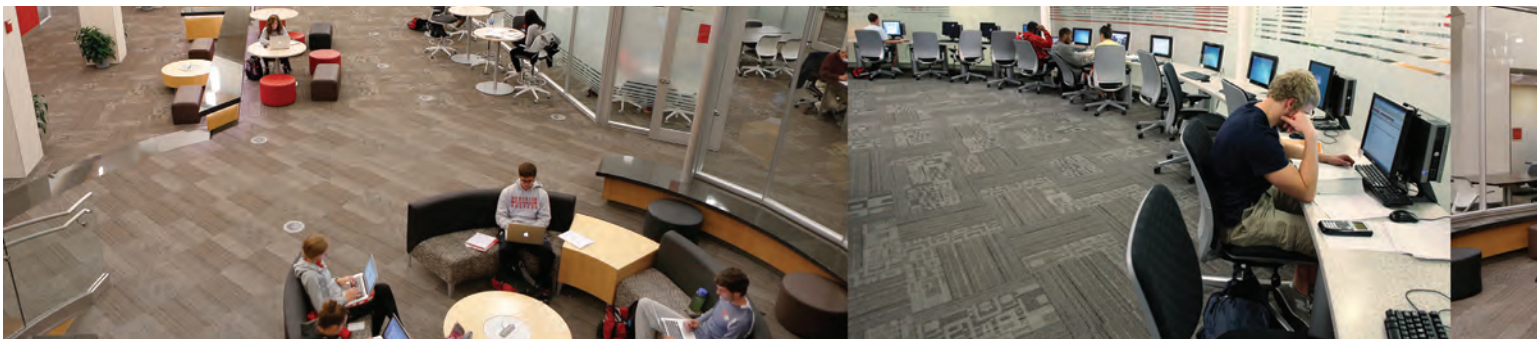



"What's so special about Nebraska is the people and the staff at the University of Nebraska truly care for people and want them to succeed," she said. "They surround you like family, celebrating each individual, and will provide many tools and resources for you to achieve your academic and athletic goals. Realizing the importance of individuals working together as a team, they teach and support you in becoming a better version in yourself."

**Heather Brink,
2000 Honda Award Winner
2016 Nebraska Athletics Hall of Fame Inductee**

The athletic academic unit, located in the Dick and Peg Herman Family Student Life Complex, provides personal and academic support to ensure that student-athletes will get the most out of their years as Huskers. Featuring one of the most innovative and comprehensive academic support systems in the country, Nebraska is dedicated to helping its student-athletes become outstanding leaders in their chosen fields. The academic support team is composed of 14 full-time staff members and is certified by the National Association of Academic Advisors for Athletics (N4A).

ACADEMIC COUNSELING

Seven academic counselors, three learning specialists and two assistant academic counselors are in place to monitor daily academic progress, receive consistent course feedback, assist with the advising/registration process and monitor continuing eligibility and progress toward graduation.

TUTORIAL SUPPORT

A tremendous resource for all academic abilities, unlimited tutorial support from approximately 120 tutors on staff is available from day one up to college graduation in all subject areas. The tutorial program is certified as a model tutoring program by the College Reading and Learning Association.

STUDY HALL

Nebraska's study hall program is housed in the D.J. Sokol Enrichment Center within the Student Life Complex. Student-athletes attend a supervised, flex-time study hall that features day, evening and weekend hours. Student-athletes are required to complete a specific number of study hours each week as determined by their academic counselor and/or coach. Additional performance-based or tutor-based study hall also may be determined by the academic counselor.

MENTORING

Academic support staff serve as mentors to all incoming student-athletes and a select group of returning student-athletes. Student-athletes meet with their mentor weekly to develop time management skills, gather and report academic progress information, and discuss academic success strategies.

EDUCATIONAL ASSESSMENTS

Assessments are administered upon the request of the student-athlete, academic counselor, or coach. Learning specialists are available to administer and score informal assessments, which include a reading comprehension and a writing assessment. When more in-depth assessments are necessary, referrals are made to a consulting psychologist who conducts the assessments. If it is determined a student-athlete has a learning disability or another medical condition that impedes the student from reaching their academic potential, appropriate accommodations are implemented by the Office of Services for Students with Disabilities.

STUDENT-ATHLETE ORIENTATION

Each new student-athlete attends an orientation at the beginning of their academic career. Student-athletes are introduced to staff, faculty, administrators, and a variety of resources that help facilitate the transition into college while enhancing awareness of support services in the Athletic Department and across campus.

PERSONAL COUNSELING

Student-athletes will find a supportive and caring environment at Nebraska. Transitional issues, stress management, time management, academic focus and problem resolution are all addressed in a proactive manner throughout the year. If necessary, counseling referrals are also made to designated practitioners.

COMPUTER RESOURCES

The Herman Student Life Complex has two computer labs for student-athletes. The Scott Technology Center features two tech tables for use on group computer projects and group study sessions. Additionally, each student-athlete is provided a laptop for use throughout their academic career at Nebraska.

Top: The grand entrance to the Dick and Peg Herman Family Student Life Complex welcomes student-athletes to Memorial Stadium. The entrance highlights the achievements of many current student-athletes across all sports, while also featuring the trophies won by Nebraska's nation-leading 17 NCAA Top Ten Award winners.

Bottom left: Construction was completed in the fall of 2010 on the Nebraska Student Life Complex, which nearly tripled the size of NU's previous academic space. The Dick and Peg Herman Family Student Life Complex also features a new technology center and a dedicated Life Skills area and the Papik Computer lab (left).



STUDENT-ATHLETE LIFE

In May of 2016, 20 Husker student-athletes, a Nebraska letterwinner alum and four staff members participated in a service trip abroad to the Dominican Republic. The Huskers spent time with members of the community of Las Pajas to create a local sports court and create a mural at a community center.



In August of 2014, the NCAA Division I Board of Directors restructured the way member institutions and conferences, including the Big Ten, govern themselves. Nebraska has a great history and tradition of providing unmatched benefits and support to student-athletes. However, this change in governance, and subsequent legislation, paved the way for Nebraska to enhance the benefits and experiences for student-athletes. A few examples of these enhanced benefits are:

- All scholarship student-athletes across all sports have their scholarship calculated based on the full cost of attendance.
- Each student-athlete is offered an Apple MacBook Air laptop computer to enhance their learning opportunities.
- Nebraska has increased resources and support in all academic and performance related areas including but not limited to Academic Services, Life Skills, Athletic Medicine, Athletic Training, Strength and Conditioning, Nebraska Athletic Performance Laboratory, Nutrition and Dining Services (Training Table) and Sports Analytics.
- Nebraska created the first-known Post-Eligibility Opportunity (PEO) program, where every student-athlete graduate who has exhausted their athletic eligibility has the opportunity to pursue (with Nebraska support) an internship, participate in a study abroad program or attend graduate school.



HUSKERS FOR LIFE

Nebraska Associate Head Coach Heather Brink was inducted into the Nebraska Athletics Hall of Fame in 2016. A two-time NCAA Champion, Brink earned 11 All-America honors as a Husker and was the recipient of the 2000 Honda Award as the nation's top female collegiate gymnast.



RED CARPET EXPERIENCE

Nebraska gymnasts Megan Schwehofer (left) and Grace Williams (right) pose together on the red carpet at Nebraska's "A Night at the Lied," the annual academic and life skills awards banquet in April of 2016. Both Schwehofer and Williams were named to the Tom Osborne Citizenship Team for their work in the community in 2016.

EXPERIENCE THE WORLD

SERVICE TO A MUCH LARGER COMMUNITY

The Nebraska Life Skills program offered its second service trip abroad in 2016, taking 20 student-athletes to the Dominican Republic to help the community of Las Pajas. Student-athletes from across Nebraska's 24 varsity sports participated in the memorable trip.



SUCCESS IN COMPETITION, CLASSROOM, COMMUNITY

The Nebraska women's gymnastics team is committed to succeeding in the gym, in the classroom and in the community. The Huskers were honored for athletic, academic and community achievement at the Big Ten Championships Banquet, held at Nebraska's Memorial Stadium prior to the Big Ten Championships at the Bob Devaney Sports Center in March.

NEBRASKA LIFE SKILLS

Regarded as the premier and most comprehensive Life Skills program in college athletics, the Husker program is committed to providing proactive education, resources and support throughout college and beyond, promoting total person development and preparation for life after sports. Five full-time staff members coordinate a wide array of services benefiting Husker student-athletes.

PROACTIVE EDUCATION

The Life Skills team organizes several orientations aimed at acclimating student-athletes to college life. Additionally, all incoming student-athletes attend the fall semester Husker Life Seminar. This interactive class promotes responsible decision-making, personal brand, financial literacy, leadership, involvement and service.

INDIVIDUAL MEETINGS

Every Nebraska student-athlete is assigned a Life Skills Coordinator who arranges individual meetings during the academic year to enhance personal and career development. The meetings help student-athletes identify a career focus and implement a plan to increase career marketability.

CAREER COMMITMENT

Annually, Nebraska Life Skills organizes a Student-Athlete Career, Networking Night and other career events aimed at connecting Huskers with companies desiring competitive, hard-working, accountable candidates. Athlete Network and Husker Hire Link provide opportunities to explore career opportunities across the country.

COMMUNITY OUTREACH

Nebraska student-athletes readily accept the role-model challenge, giving more than 2,500 hours annually to impact 25,000 across Nebraska. Outreach events include hospital visits, mentoring, school assemblies, statewide rallies (including the Sportsmanship 4 Life Pep Rally, Make-A-Wish, NFL Play 60 and Husker Heroes).

LEADERSHIP

Nebraska Life Skills provides student-athletes with opportunities to enhance leadership skills while distinguishing themselves from the competition. Student-athletes can participate in the Student-Athlete Advisory Committee, Uplifting Athletes or Husker Distinction Council. UNL offers more than 600 recognized student organizations allowing athletes to collaborate with campus leaders for common goals. Nebraska Life Skills funds and coordinates an annual one-week service abroad trip that allows 20 student-athletes to work toward a common goal while enriching cultural competencies.

RECOGNITION

In 2015-16, a record 347 Husker student-athletes were named to the Tom Osborne Citizenship Team for completing a minimum of six service projects in the calendar year. A host of other recognition opportunities at the institutional, Big Ten and NCAA levels that all reflect the high ideals, character and servant leadership nurtured through community involvement also are available.

POST-ELIGIBILITY OPPORTUNITIES

Effective December 2015 and beyond, student-athletes who letter and graduate have a three-year window to benefit from one of three post-eligibility opportunities (\$7,500 each). Upon completion of required seminars, graduates can either study abroad, complete an internship or begin graduate school within the University of Nebraska system.

DIVERSITY AND INCLUSION

The Life Skills program is responsible for all Diversity and Inclusion initiatives for Husker Athletics. The first Diversity and Inclusion Summit occurred in January of 2016 and reached all student-athletes and staff with a message of acceptance and unity.

WELCOME TO LINCOLN

One of the nation's largest 75 cities, Lincoln features many of the benefits of an urban setting and is only minutes away from the scenic beauty and wide open spaces of America's Heartland. The third-largest city in the Big Ten, Lincoln enables Nebraska student-athletes to enjoy the benefits of city life while residing in a community which is widely regarded as one of the top places to live in the United States.



LINCOLN'S NATIONAL RANKINGS

- Happiest U.S. City (LiveScience)
- Healthiest U.S. City (Center for Disease Control)
- Best Sport City (The Sporting News)
- Lowest Unemployment Rate (Bureau of Labor)
- Best Cities for Families (Child Magazine)
- No. 1 Overall Wellbeing (Gallup)
- No. 1 Quality of Life (State University of New York)
- No. 2 City in Quality of Life (Gallup)
- No. 7 Cleanest Air (CNN)
- No. 7 City for Business & Careers (Forbes)
- No. 8 Most Secure Places to Live (Sperling's)
- No. 8 Wallet Wellness/Affordability (WalletHub)
- Top 10 College Town (Relocate America)



Some of the artists who have played Pinnacle Bank Arena to huge crowds since it opened in 2013 include Katy Perry (pictured above), Jay-Z, Justin Bieber, Kenny Chesney, Lil' Wayne, Jason Aldean, Pink, Miranda Lambert, Paul McCartney, Blake Shelton, Pearl Jam and Carrie Underwood.



OMAHA, NEBRASKA

Nebraska's largest city, Omaha and its metro-area, is less than an hour's drive from Lincoln and has a population of approximately 900,000. Omaha is home to TD Ameritrade Park, the NCAA College World Series and the world-renowned Henry Doorly Zoo.

PROMINENT PEOPLE, NEBRASKA TIES

· Grover Cleveland Alexander, Major League Baseball Hall of Fame pitcher · Fred Astaire, dancer and actor · Max Baer, boxer · Marlon Brando, Academy Award-winning actor · William Jennings Bryan, U.S. Secretary of State, U.S. Representative, Democratic Party nominee for president 1896, 1900, and 1908



· Warren Buffett, investor; **Forbes Magazine's 2008 Richest Man in the World** · Richard N. Cabela, entrepreneur, founder of Cabela's sporting store · Johnny Carson, comedian · Joba Chamberlain, Major League Baseball pitcher · Dick Cheney, 46th U.S. Vice-president



· Adam DeVine, actor · Brian Duensing, Major League Baseball pitcher · Henry Fonda, Academy Award-winning actor · Bob Gibson, Major League Baseball Hall of Fame pitcher, St. Louis Cardinals



· Alex Gordon, Major League Baseball All-Star, Gold Glove winner, 2015 World Series Champion, Kansas City Royals · Amy Heidemann, Karmin lead singer · Marg Helgenberger, actress · Peter Kiewit, contractor, investor and philanthropist · Jaime King, actress · Ted Kooser, Poet Laureate of the United States and Pulitzer Prize winner · Larry the Cable Guy, comedian · Tyrone Lue, Head Coach, 2016 NBA Champion Cleveland Cavaliers · Malcolm X, civil rights leader · Nick Nolte, actor, producer · Alexander Payne, Academy Award-winning Director · Edwin Perkins, inventor of Kool-Aid, philanthropist · Andy Roddick, tennis star, 2003 U.S. Open Champion · Gale Sayers, Football Hall of Fame running back, Chicago Bears · Hilary Swank, two-time Academy Award-winning actress · Jack Sock, 2016 Olympic Mixed Doubles Gold Medalist



· Gabrielle Union, actress · James Valentine, Maroon 5 guitarist · Tony Watson, Major League Baseball All-Star, Pittsburgh Pirates

UNIVERSITY OF NEBRASKA

The University of Nebraska was chartered by the Nebraska Legislature in 1869 as the state's public university and land-grant institution. Founded in Lincoln, the University of Nebraska was expanded in 1968 into a state educational system now comprising four campuses under the guidance of a Board of Regents and a central administration. Nebraska, which joined the Big Ten Conference in 2011, is a member of the Big Ten Academic Alliance, a consortium of Big Ten universities and the University of Chicago, which has generated unique opportunities for students and faculty by sharing expertise, leveraging resources and collaborating on programs.

Discover more about the University of Nebraska at unl.edu



BIG TEN ACADEMIC ALLIANCE (BTAA)

As a member of the Big Ten, the University of Nebraska-Lincoln (UNL) is a member of the Big Ten Academic Alliance (BTAA), formerly the Committee on Institutional Cooperation, which is the academic consortium of the universities in the Big Ten Conference. The consortium was renamed on June 29, 2016. The BTAA includes all 14 Big Ten Institutions and the University of Chicago. The Big Ten Academic Alliances and the institutions together have annual research expenditures topping \$10.2 billion — more than the Ivy League and the University of California System combined — and they educate a total of nearly 600,000 students with approximately 50,000 full-time faculty members.



UNIVERSITY OF NEBRASKA MISSION

As a land-grant university there are three primary missions of the University: teaching, research and service. UNL is the state's primary intellectual center providing leadership throughout the state through quality education and the generation of new knowledge.

UNL COLLEGES

- Agricultural Sciences and Natural Resources
- Architecture
- Arts and Sciences
- Business Administration
- Education and Human Sciences
- Engineering
- Hixson-Lied Fine and Performing Arts
- Journalism and Mass Communications
- Law

UNIVERSITY OF NEBRASKA



The University of Nebraska-Lincoln Van Brunt Visitors Center welcomes current, former and future Huskers to campus on a daily basis.

70

MASTERS PROGRAMS

135

UNL HAS STUDENTS FROM
135 COUNTRIES, AS WELL AS ALL 50 STATES

149

UNDERGRADUATE MAJORS

611

RECOGNIZED STUDENT ORGANIZATIONS

25,897

UNL ENROLLMENT (FALL, 2016)

194,620

LIVING ALUMNI

UNIVERSITY OF NEBRASKA NATIONAL RANKINGS

- Rated among Top 100 Top National Universities (U.S. News & World Report)
- Rated among Top 50 Public National Universities (U.S. News & World Report)
- Rated among top 100 Best Values in Public Colleges (Kiplinger's Personal Finance)
- No. 2 Best Online MBA Programs for Veterans (U.S. News & World Report)
- No. 2 Best Online Graduate Education Programs for Veterans (U.S. News & World Report)
- No. 6 Best Online MBA Programs (U.S. News & World Report)
- No. 11 Best Online Graduate Education Programs (U.S. News & World Report)
- No. 17 Speech-Language Pathology Grad Schools (U.S. News & World Report)
- No. 20 Best College for Veterans (U.S. News & World Report)

2017 HUSKERS

JENNIE LAENG

ASHLEY LAMBERT





JENNIE LAENG

5-7 | SENIOR | WEST MIDDLESEX, PENNSYLVANIA | OLYMPIC DREAMS

HONORS & AWARDS

- Second-Team All-Big Ten (2016)
- Big Ten Co-Champion (2015: UB)
- Big Ten All-Championship Team (2015: UB; 2016: UB)
- Big Ten Co-Gymnast of the Week (1/11/16)
- Big Ten Event Specialist-of-the-Week (2/1/16)
- NACGC/W Scholastic All-American (2014, 2015, 2016)
- Big Ten Distinguished Scholar Award (2016)
- Academic All-Big Ten (2015, 2016)
- Nebraska Scholar-Athlete Honor Roll (Fall 2013, 2014, 2015; Spring 2014, 2015, 2016)
- Nebraska HERO Leadership Award (2015)
- Tom Osborne Citizenship Team (2014, 2015, 2016)

CAREER HIGHS

VAULT

9.90 (2 times, last at Masters Classic, 3/1/15)

BAR

9.95 (at Big Ten Championships, 3/21/15)

BEAM

9.90 (2 times, last at Penn State, 1/16/16)

FLOOR

9.925 (at B1G Five, 3/12/16)

ALL-AROUND

39.350 (at Arizona State, 1/8/16)

2017 (OUTLOOK)

"Jennie's been a great competitor for us for three years now. She's done a great job on all four events, and I think she's ready for this year and plans to have a great senior season." – Head Coach Dan Kendig

Jennie Laeng returns to Nebraska looking to cap her career by leading the Huskers back to the NCAA Championships in 2017. A strong all-around performer as a junior, Laeng will look to provide leadership and experience to the young Huskers as one of two seniors on the team in addition to her role as an all-arounder.

2016 (JUNIOR)

Following a strong sophomore campaign, Laeng pushed through to compete as an all-around performer in her junior season. She was a consistent contributor on vault and was

able to provide strong scores on uneven bars, balance beam and floor exercise for the Big Red in 2016, earning second-team All-Big Ten honors.

She was at her best to begin the season at Arizona State, winning each event and hitting a career-high score of 39.350 to win her first all-around title. She was named Big Ten Co-Gymnast of the Week on Jan. 11 for her performance.

Known for her beautiful uneven bars routine, Laeng earned Big Ten all-championship team accolades for her 9.90 bar routine at the championships. She produced career highs on beam with scores of 9.90 twice throughout the season and on floor with a 9.925 routine at the B1G Five meet in Columbus, Ohio.

Laeng was also named Big Ten Event Specialist of the Week on Feb. 1 after winning vault and bars titles in helping Nebraska take down third-ranked Michigan.

She continued her strong work outside of the gym, earning NACGC/W Scholastic All-America honors for a third time. Laeng also earned a Big Ten Distinguished Scholar Award in 2016. She was named academic All-

Big Ten for the second-consecutive season, and was a member of the Nebraska Scholar-Athlete Honor Roll both semesters. Laeng also grabbed a spot on the Tom Osborne Citizenship Team for the third consecutive year.

2015 (SOPHOMORE)

Coming off a strong freshman campaign, Laeng provided the Huskers with solid routines to boost them to a top-10 national finish. As a three-event specialist, Laeng consistently contributed strong scores across the board and was especially prominent on bars.

At the 2015 Big Ten Championships, Laeng took home her first conference crown after posting a career-high 9.95 routine on bars. She also earned Big Ten all-championship team accolades, the only Husker to achieve such an honor. A strong vaulter, Laeng posted personal bests of 9.90 in the leadoff position twice in 2015. She also tallied a season-best 9.875 on beam twice.

Laeng continued to provide leadership in the classroom and the community in 2015,



earning the Nebraska HERO Leadership Award for outstanding service. Laeng was also one of six Huskers to earn NACGC/W Scholastic All-America honors in 2015. She was named academic All-Big Ten for the first time, in addition to earning spots on the Nebraska Scholar-Athlete Honor Roll both semesters and the Tom Osborne Citizenship Team in 2015.

2014 (FRESHMAN)

Laeng provided a surprising spark to the Husker lineup during the 2014 season. She started her freshman campaign outside of every Husker lineup and finished the season competing as a three-event specialist on vault, bars and beam. In her collegiate debut against Michigan, Laeng took second place on bars behind All-American Emily Wong by hitting a 9.875 and remained in the rotation for the rest of the season.

Laeng showed her prowess on bars early in the year, as she became one of the Huskers' most consistent performers on the event by scoring a 9.80 or better seven times throughout the season. In addition, Laeng competed in the all-around competition three times, earning her best performance at the Big Ten Quad with a 39.325 to boost the Huskers' efforts to claim the Big Ten regular-season conference title.

She contributed important floor routines as well, recording her season-high 9.85 against Arkansas in the final home meet. Laeng capped her freshman season at the Super Six Finals where she notched a personal-best 9.90 on beam.

In the classroom, Laeng earned NACGC/W Scholastic All-America honors, and she earned a spot on the Nebraska Scholar-Athlete Honor Roll in the fall and spring semesters. She was also named to the inaugural Tom Osborne Citizenship Team for her work in the community.

BEFORE NEBRASKA

Laeng joined the Huskers after training with Olympic Dreams Gymnastics under coaches Gary and Dawn Toussaint. At the 2011 Junior Olympic National Invitational Laeng had a breakout performance taking the vault (9.575) and beam titles (9.575). Those titles as well as strong performances on floor and bars gave her the all-around title with a score of 37.100. Laeng was also the 2012 state bars champion in Pennsylvania. A competitor at the 2012 Junior National Championships, Laeng posted her best all-around score of 37.425.

PERSONAL

Laeng was born on June 2, 1995 in Sharon, Pa. She is the daughter of Jack and Joni Laeng, and has one sister, Jacalyn, and one brother, Scotty. In high school, she was a part of the National Honor Society, Honor Roll, Environmental Science Club and Student Council. Jennie is majoring in psychology and is a three-time NACGC/W

Scholastic All-American. She earned a Big Ten Distinguished Scholar Award in 2016 and is a two-time academic All-Big Ten selection. Laeng is a six-time member of the Nebraska Scholar-Athlete Honor Roll. She earned a Nebraska HERO Leadership Award in 2015 and is a three-time member of the Tom Osborne Citizenship Team.





ASHLEY LAMBERT

5-0 | SENIOR | NEWPORT NEWS, VIRGINIA | WORLD CLASS GYM

classroom and the community, Lambert earned academic All-Big Ten honors for the second consecutive season, and she was named to the Tom Osborne Citizenship Team for a third time.

2015 (SOPHOMORE)

After battling injuries and illnesses as a freshman, Lambert erupted to a standout year in her sophomore campaign with the Huskers. She captured second-team All-America honors on floor for her 9.90 performance at the NCAA Championships, placing sixth overall in the second semifinal. A powerful vault and floor competitor, Lambert contributed scores on all four events throughout the season, including appearances in the all-around at the beginning of the year. She vaulted to a 9.80 or better in every meet of the season, never missing a meet in 2015 on the way to second-team All-Big Ten honors.

Lambert etched her name in Nebraska's record books as she became the first Husker to record a 10.00 on vault since 2011. Lambert was a member of the vault lineup that put together a 49.750 team score against Penn

State to break the school record and claim the No. 1 vault ranking in the country.

At the Rutgers quad meet, Lambert broke another record as she stuck a perfect 10.00 on vault for the second week in a row. She became the first Nebraska gymnast to post 10s on a single event in back-to-back weeks. She was named Big Ten Event Specialist of the Week after her second perfect 10.00 at Rutgers for the week of Jan. 26. She was also named Big Ten Event Specialist of the Week on Feb. 23 after notching a career high 9.95 on floor to tie for the event title at UCLA. In postseason competition, Lambert tied for third at the NCAA Ames Regional with her stellar 9.90 floor performance.

She was named academic All-Big Ten and earned spots on the Nebraska Scholar-Athlete Honor Roll in both semesters. She was also named to the Tom Osborne Citizenship Team in 2015.

2014 (FRESHMAN)

Lambert came on strong for the Huskers in the first five meets of the season, showing tremendous consistency on vault. She scored

HONORS & AWARDS

- Second-Team All-American (2015: FX)
- Second-Team All-Big Ten (2015)
- Big Ten Event Specialist of the Week (1/26/15, 2/23/15)
- Academic All-Big Ten (2015, 2016)
- Nebraska Scholar-Athlete Honor Roll (Fall 2013, 2014; Spring 2015)
- Tom Osborne Citizenship Team (2014, 2015, 2016)

CAREER HIGHS

VAULT

10.00 (2 times, last at Rutgers, 1/24/15)

BARS

9.875 (vs. Utah State, 3/6/16)

BEAM

9.825 (2 times, last at Masters Classic, 2/27/16)

FLOOR

9.95 (at UCLA, 2/21/15)

ALL-AROUND

39.375 (vs. Penn State, 1/17/15)

2017 (OUTLOOK)

"I get the impression Ashley's on a mission. I feel like she's stepped up in a lot of areas. We're looking forward to a really good year from her. She's one of the most talented kids we've had walk on campus, and I think she's prepared to take that and put all the ingredients in to make that talent really come through and shine this year." – Head Coach Dan Kendig

Ashley Lambert returns to Nebraska with hopes of leading the Big Red back to the NCAA Championships as a senior in 2017. The All-American will look to provide leadership as one of two seniors on the team this season. She is a contender to see action on all four events and in the all-around in 2017.

2016 (JUNIOR)

After a record-breaking sophomore season, Lambert battled injuries and adversity in her junior campaign. Lambert achieved career highs on uneven bars with a score of 9.875 and on balance beam with scores of 9.825 twice in her junior season.

Continuing her strong work in the



a 9.775 or higher in those five meets. Lambert took home the vault title at Iowa in late January, notching a strong 9.90 mark.

She also made her debut on floor at the Iowa meet, hitting a strong performance to record a 9.80 on the event. After falling to illness mid-season, Lambert was limited to practice only, but remained on reserve for both the vault and floor lineups for the rest of the season.

In the classroom, she earned a spot on the Nebraska Scholar-Athlete Honor Roll in the fall. She was also named to the inaugural Tom Osborne Citizenship Team for her work in the community in 2014.

BEFORE NEBRASKA

Lambert competed for World Class Gymnastics in Newport News, Va., under the coaching of Tami Harrison and Troy Miller. The five-time Junior Olympic National Qualifier took home the beam title at the 2013 J.O. Nationals. At the 2013 regional meet, she posted a 9.60 on beam and a 9.825 on floor, taking home both titles and giving her a second-place finish in the all-around with a score of 38.425. In 2012, she notched a fifth-place finish in the all-around competition and a second-place finish on floor at regionals.

PERSONAL

Lambert was born on March 4, 1995 in Springfield, Va. Lambert is the daughter of Steve and Tonia Lambert and has one sister, Alyssa, and one brother, Steve. Lambert was on the honor roll all four years in high school and graduated with honors. She was also heavily involved in the culinary club in high school. She is majoring in advertising and public relations and is a two-time academic All-Big Ten selection. She has claimed three spots on both the Nebraska Scholar-Athlete Honor Roll and the Tom Osborne Citizenship Team.





HONORS & AWARDS

- Second-Team All-Big Ten (2016)
- Big Ten All-Championship Team (2016: AA, UB)
- NACGC/W Scholastic All-American (2015, 2016)
- Big Ten Distinguished Scholar Award (2016)
- Academic All-Big Ten (2016)
- Nebraska Scholar-Athlete Honor Roll (Fall 2014, 2015; Spring 2015, 2016)
- Big Ten Sportsmanship Award (2016)
- Tom Osborne Citizenship Team (2015, 2016)

CAREER HIGHS

VAULT

9.90 (at Big Ten Championships, 3/19/16)

BAR

9.90 (at Big Ten Championships, 3/19/16)

BEAM

9.925 (at B1G Five, 3/12/16)

FLOOR

9.90 (at B1G Five, 3/12/16)

ALL-AROUND

39.500 (at Big Ten Championships, 3/19/16)

2017 (OUTLOOK)

"You can depend on her to do whatever you ask her to do, knowing that she'll follow through. She'll sacrifice herself for the good of the team, and I think Dani's confidence has really grown throughout her first two years. I think she's ready to have a breakout year." – Associate Head Coach Heather Brink

After emerging as one of Nebraska's top all-around performers in the second half of her sophomore season, Danielle Breen returns to Nebraska with hopes of leading the Huskers back to the NCAA Championships. Breen will compete on all four events and looks to provide leadership and experience to the Huskers as a junior.

2016 (SOPHOMORE)

Breen made a leap forward as one of Nebraska's top all-around performers in her sophomore season, earning second-team All-Big Ten honors. She continued to shine on uneven bars and balance beam, while adding stellar performances on vault and floor exercise. Breen hit career-highs on all

DANIELLE BREEN

5-4 | JUNIOR | AMES, IOWA | TRIAD GYMNASTICS

four events and in the all-around during the 2016 season. She contributed 44 routines throughout the season, hitting 43 of them.

Breen earned a spot on the Big Ten all-championship team on uneven bars and in the all-around for her performances at the Big Ten Championships. She placed second in the all-around at the Big Ten Championships with her career-high score of 39.500.

In her first-career all-around performance, Breen scored a victory with a 39.475 at the Masters Classic. The Ames, Iowa, native recorded six individual event titles on the season, including two all-around titles.

A standout outside of the gym, Breen earned her second consecutive NACGC/W Scholastic All-America honor in 2016. She was Nebraska's recipient of the 2016 Big Ten Sportsmanship Award and she was named academic All-Big Ten as one of 12 winter honorees to sport a 4.0 GPA. Breen also earned a prestigious Big Ten Distinguished Scholar Award. She was named to the Nebraska Scholar-Athlete Honor Roll both semesters and the Tom Osborne Citizenship Team for her work in the community in 2016.

2015 (FRESHMAN)

Breen opened up her Husker career as a strong two-event specialist on bars and beam. She saw action on both events in every meet of the season, setting the tone for the rest of the lineups in the leadoff position. Her consistency helped steady the Huskers throughout the season in arguably the sport's two toughest events.

A beautiful beam worker, Breen tallied a season-high score of 9.85 twice, including at the Big Ten Championships. She also posted a 9.875 on bars at the Big Ten Championships, helping the Huskers to their season-best bar total of 49.475.

At the NCAA Ames Regional on April 4, Breen grabbed a spot on the podium for bars after tying for third with a 9.85 mark.

BEFORE NEBRASKA

Breen competed for head coaches Tom and Donna Moretti at Triad Gymnastics Club in Iowa. A level 10 gymnast, she was a four-time J.O. National Championship qualifier from 2011 to 2014. At the 2014 J.O. National Championships, Breen was a medalist on all four events and in the all-around, placing third on vault, fourth on bars, fifth on beam and fifth on floor to earn second overall in the all-around competition. Breen was also the 2014 Iowa state all-around champion and Region 4 beam champion. In 2013, she collected two Region 4 titles, as she was named the vault and beam champion.

PERSONAL

Breen was born on March 14, 1996, in Ames, Iowa, and is the daughter of Pat and Amy Breen. She has a brother, Jackson, and

a sister, Carly. A 2014 honor graduate of Gilbert High School, Breen was a four-year academic letterwinner and a two-time winner of the Academic Excellence Award. She is majoring in accounting, and is a two-time NACGC/W Scholastic All-American. Breen was named academic All-Big Ten in 2016. She earned a Big Ten Distinguished Scholar Award and a Big Ten Sportsmanship Award as a sophomore in 2016. Breen is a four-time member of the Nebraska Scholar-Athlete Honor Roll and a two-time member of the Tom Osborne Citizenship Team.



ABBIE EPPERSON

5-2 | JUNIOR | ALLEN, TEXAS | METROPLEX GYMNASTICS

2017 (OUTLOOK)

"We're excited Abbie's here. I think she embraces the tradition and is excited to be a part of the University of Nebraska and our women's gymnastics team. She wants to win and she's going to be a team player and do whatever's asked of her, and she's going to step up when she needs to step up." – Associate Head Coach Heather Brink

Abbie Epperson joins the Nebraska program as a transfer after spending two seasons at Maryland. Epperson will be eligible to compete in 2017, and looks to contribute to the Nebraska lineups immediately.

BEFORE NEBRASKA

Epperson competed for Maryland for two seasons before joining the Nebraska program. She qualified for the 2016 NCAA Athens Regional as a sophomore, finishing seventh on uneven bars with a score of 9.85. She was named the Big Ten Event Specialist of the Week on Feb. 2, 2015, after winning the bars title at Iowa with a career-high 9.90. She also qualified for an NCAA regional on bars as a freshman, tying for 12th. Epperson tied for fifth on vault at the 2015 Big Ten Championships with a score of 9.90. She trained at Metroplex

Gymnastics in Allen, Texas, for coaches Marnie Futch

and Gina Logan. She was a two-time J.O. National Championships qualifier, finishing fourth on both bars and floor in 2014. Epperson finished third in the all-around at the 2014 Region 3 Championships. At the 2014 Texas State Championships, Epperson took second place on bars, beam and in the all-around.

PERSONAL

The daughter of Mike and Lisa (McCrary) Epperson, Abbie was born on March 17, 1996. Epperson graduated from Allen High School in 2014 and is majoring in criminology and criminal justice at Nebraska. She was named academic All-Big Ten in 2016. Her mother Lisa competed for the Nebraska women's gymnastics team (1988-91), winning All-Big Eight honors all four seasons. She also won the Big Eight all-around title in 1989 and 1991, and Big Eight bars and floor titles in 1990. Her father Mike competed for the Nebraska men's gymnastics team (1985-89). Abbie has one brother, Austin, who is a senior on the Nebraska men's gymnastics team. Austin was a first-team All-American on floor exercise in 2016.



HONORS & AWARDS

- Big Ten Event Specialist of the Week (2/2/15)
- Academic All-Big Ten (2016)

CAREER HIGHS (AT MARYLAND)

VAULT

9.90 (at Big Ten Championships, 3/21/15)

BAR

9.90 (at Iowa, 1/30/15)

BEAM

9.85 (3 times, last at B1G Five, 3/12/16)

FLOOR

9.85 (2 times, last at Big Ten Championships, 3/19/16)

ALL-AROUND

38.975 (at Minnesota, 1/16/16)





HONORS & AWARDS

- First-Team All-Big Ten (2016)
- Big Ten All-Championship Team (2016: UB, BB)
- NCAA Iowa City Regional Co-Champion (2016: BB)
- Big Ten Co-Champion (2016: BB)
- Big Ten Freshman of the Week (2/23/15, 3/2/15)
- Academic All-Big Ten (2016)
- Nebraska Scholar-Athlete Honor Roll (Fall 2014; Spring 2015, 2016)
- Tom Osborne Citizenship Team (2015, 2016)

CAREER HIGHS

VAULT
9.90 (at B1G Five, 3/14/15)
BAR
9.925 (vs. Utah State, 3/6/16)
BEAM
9.95 (vs. Michigan, 1/29/16)
FLOOR
9.925 (at Iowa, 2/6/16)
ALL-AROUND
39.500 (vs. Michigan, 1/29/16)

2017 (OUTLOOK)

"Grace is one of the fiercest competitors you'll ever meet, due to her confidence. She goes to a meet and she believes she is going to win whatever event she's in. It's a great example to have in the gym." – Assistant Coach Dan Miller

Grace Williams returns to Nebraska hoping to lead the Huskers back to the NCAA Championships as a junior in 2017. One of NU's top all-around performers, Williams will also look to take on an increased leadership role this season.

2016 (SOPHOMORE)

After an outstanding freshman campaign, Williams solidified her spot as one of Nebraska's top all-around competitors as a sophomore. She earned eight beam titles throughout the 2016 season and achieved career highs on three events and in the all-around.

Williams was named first-team All-Big Ten and earned a spot on the Big Ten all-championship team on uneven bars and

GRACE WILLIAMS

5-1 | JUNIOR | LINDEN, MICHIGAN | TWISTARS USA

balance beam. She was the Big Ten beam co-champion and the co-champion on beam at the NCAA Iowa City Regional to help the Huskers to their 24th NCAA Championships appearance.

Williams hit 49 of 53 routines and earned 13 total event titles, reaching career-high scores on uneven bars and floor exercise with scores of 9.925. She also scored a near-perfect 9.95 balance beam routine to help the Huskers to an upset of third-ranked Michigan, becoming the first Husker to hit a 9.95 or better on beam since 2014. She also earned a career-high all-around score against Michigan, hitting a 39.500.

A standout in the classroom, Williams earned academic All-Big Ten honors in 2016 and claimed a spot on the Nebraska Scholar-Athlete Honor Roll in the spring. Williams was also named to the Tom Osborne Citizenship Team for her work in the community.

2015 (FRESHMAN)

Williams began her Husker career with a splash as one of Nebraska's steady trio of all-around performers. As a freshman, she captured four event titles with two coming on beam. She was named Big Ten Freshman of the Week in back-to-back weeks after stellar all-around performances late in the season.

One of NU's most consistent beam workers, Williams competed on the event in all but one meet in 2015. She picked up her season-high 9.925 on beam against Penn State to capture the first event title of her career. The Linden, Mich., native notched a season-best 9.90 on floor at the Rutgers quadrangular, while also tallying a 9.90 on bars at the Masters Classic.

In the latter half of the regular season, Williams proved herself as a strong all-around competitor, posting a solid 39.375 at the Masters Classic. Her career-best 9.90 on vault came at the B1G Five meet. In the postseason, Williams demonstrated her consistency in the all-around, earning a spot on the bars podium at the NCAA Ames Regional after tying for third with a 9.85.

She got off to a great start in the classroom, earning spots on the Nebraska Scholar-Athlete Honor Roll in both the fall and spring semesters of her freshman season. She was also named to the Tom Osborne Citizenship Team in 2015.

BEFORE NEBRASKA

Williams trained under coaches John and Kathryn Geddert at Twistars USA for five years. A Level 10 gymnast, Williams was a three-time J.O. National Championships qualifier with three all-around crowns to her name. She had an amazing showing at the 2014 J.O. National Championships as she finished first on bars in addition to top-10 finishes on vault, beam and floor, rounding out her third all-around national title. In 2011, Williams took home the Nastia Liukin Supergirl Cup after finishing first on beam and floor.

PERSONAL

The daughter of Rob and Amy Williams, Grace was born on March 26, 1996 in Adrian, Mich. She has two brothers, Jordan and Cameron.

Williams graduated from Brighton High school in 2014 and was a four-time time letterwinner in academics. She is majoring in elementary education and is a three-time member of the Nebraska Scholar-Athlete Honor Roll. Williams was named academic All-Big Ten in 2016. She is a two-time member of the Tom Osborne Citizenship Team.

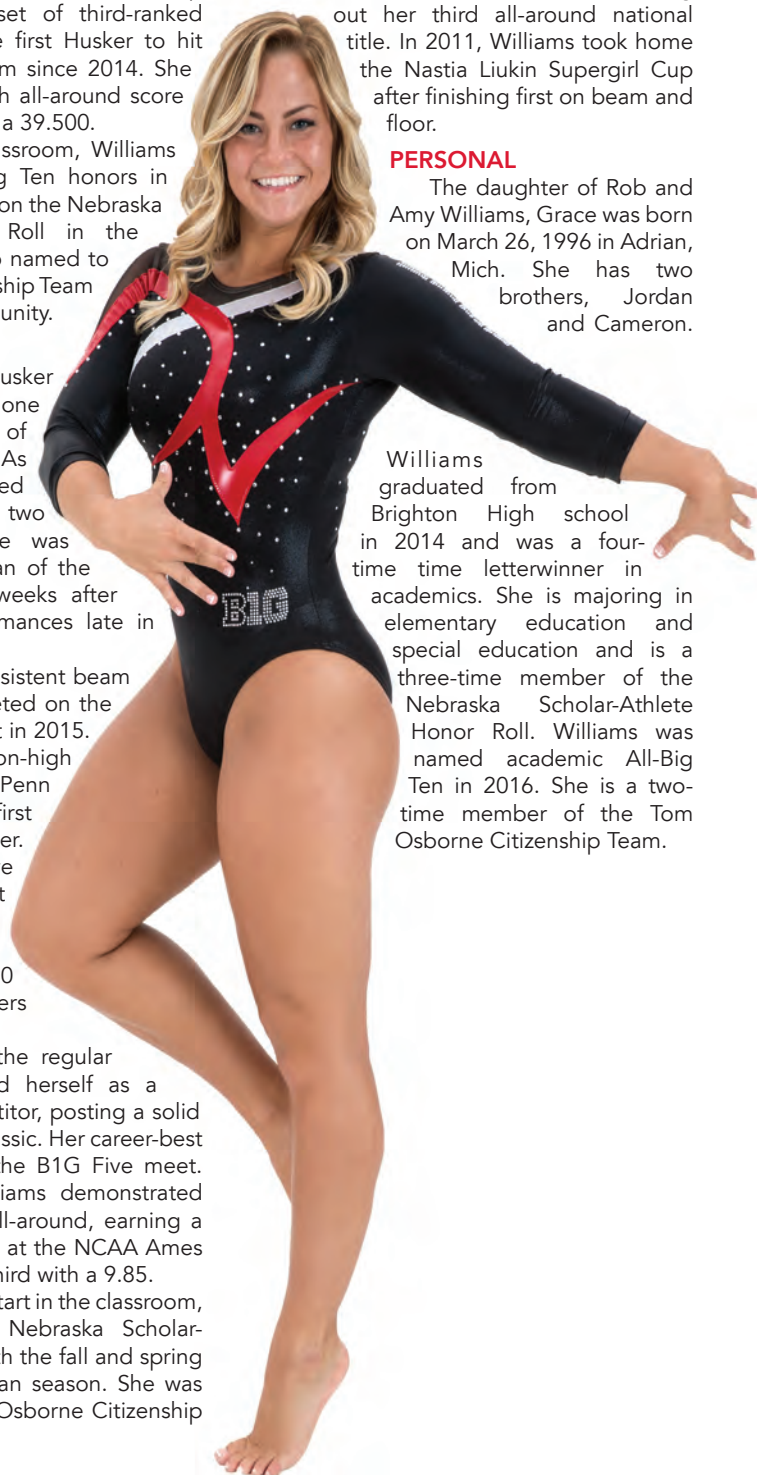

SIENNA CROUSE

5-3 | SOPHOMORE | FARGO, NORTH DAKOTA | AMERICAN GOLD GYMNASTICS

2017 (OUTLOOK)

"As a freshman last year, she was one of the ones that really shined the whole season, to the point where she was really solid on three events for us. She has the goal to do all four events this year. When she puts her mind to something, I think good things can happen. I'm excited for what she's going to bring this year. You can see right now the confidence she has heading into the season."

– Head Coach Dan Kendig

After a strong start to her Husker career as a freshman, Sienna Crouse returns to Nebraska with hopes of taking the next step as a sophomore. Crouse is a candidate on all four events after competing as a three-event specialist in 2016.

2016 (FRESHMAN)

Crouse proved to be a solid performer in the Husker lineup during her freshman season. After battling injuries early in the year, Crouse became a three-event specialist on vault, uneven bars and floor exercise.

At the 2016 Big Ten Championships, Crouse hit a career-high 9.90 uneven bar routine, earning her a spot on the Big Ten all-championship team after tying for third. She also posted a career-high 9.875 score on floor exercise at the Big Ten Championships. She achieved a career-high 9.80 twice throughout the season on vault, including at the last home meet of the season against Utah State.

At the NCAA Championships, Crouse contributed important routines to help the Huskers finish eighth in the country. She put up the second-highest floor score for the Huskers with a 9.8625, only .0125 behind teammate Hollie Blanske.

Crouse got off to an excellent start in the classroom, as she earned NACGC/W Scholastic All-America honors in 2016. She earned a spot on the Nebraska Scholar-Athlete Honor Roll in the spring semester. Crouse was also recognized for her work in the community of Lincoln as she was named to the Tom Osborne Citizenship Team in 2016.

BEFORE NEBRASKA

Crouse completed a successful club career at American Gold Gymnastics under coaches Whitney Beck and Greg Gulbranson in Fargo, N.D. A two-time J.O. National Qualifier and a nine-time regional qualifier, Crouse captured the regional bars title at the 2015 Region 4 Championships in Green Bay, Wis. At the 2015 J.O. National Championships, Crouse tied for sixth place on bars and finished 12th in the all-around. Crouse was a 2015 North Dakota state champion in the all-around and on vault, bars and beam. She took home the silver on bars at the 2014 J.O. Nationals. Crouse chose Nebraska over Missouri and Southern Utah.



HONORS & AWARDS

- Big Ten All-Championships Team (2016: UB)
- NACGC/W Scholastic All-American (2016)
- Nebraska Scholar-Athlete Honor Roll (Spring 2016)
- Tom Osborne Citizenship Team (2016)
- J.O. National Championships Qualifier (2014, 2015)
- Region 4 Champion (2015: UB)
- North Dakota State Champion (2015: AA, V, UB, BB)

CAREER HIGHS

VAULT

9.80 (2 times, last vs. Utah State, 3/6/16)

BAR

9.90 (at Big Ten Championships, 3/19/16)

FLOOR

9.875 (at Big Ten Championships, 3/19/16)

PERSONAL

The daughter of Mike and Jodi Crouse, Sienna was born on Dec. 26, 1996. She has one brother, Tyler. Crouse attended Fargo South High School, where she graduated in the spring of 2015. Crouse has not yet declared a major. She earned NACGC/W Scholastic All-America honors in 2016. She was a member of the Nebraska Scholar-Athlete Honor Roll in spring of 2016. Crouse was also named to the Tom Osborne Citizenship Team in 2016.





CATELYN OREL

5-3 | SOPHOMORE | BLUE SPRINGS, MISSOURI | GAGE

11th out of the 60 competitors that competed on bars at the Big Ten Championships with a score of a 9.875.

Orel scored a personal best on vault with a 9.80 and in the all-around with a 39.250 to help the Huskers knock off third-ranked Michigan on Jan. 29. A solid floor performer, Orel hit a career-high 9.875 twice on floor throughout the season and hit a solid 9.775 on balance beam against Iowa on Feb. 2.

At the NCAA Championships Orel stepped up, contributing the highest bars score for the Huskers with a 9.8375. Orel also provided a solid floor score and added to the beam lineup to help the Huskers finish eighth at the championships.

She got off to a great start in the classroom and in the community, earning NACGC/W Scholastic All-America honors as a freshman. She grabbed spots on the Nebraska Scholar-Athlete Honor Roll in both of her first two semesters, and was a member of the Tom Osborne Citizenship Team in 2016.

BEFORE NEBRASKA

Orel trained at Great American Gymnastics Express (GAGE) in Blue Springs, Mo., under world-renowned coaches Al Fong and Armine Baratyan, who have helped produce a number of successful elite-level and Olympic gymnasts. Orel, a 2012 J.O. National Championships qualifier, captured the 2015 Missouri state title on beam while finishing second on bars and third on floor. She also won the Missouri state vault title in 2014, while finishing in the top three on each event and in the all-around. Orel finished eighth on bars at the 2014 Region 4 Championships.

HONORS & AWARDS

- NACGC/W Scholastic All-America (2016)
- Nebraska Scholar-Athlete Honor Roll (Fall 2015; Spring 2016)
- Tom Osborne Citizenship Team (2016)
- J.O. National Championships Qualifier (2012)
- Missouri State Champion (2014: V; 2015: BB)

CAREER HIGHS

VAULT

9.80 (vs. Michigan, 1/29/16)

BAR

9.925 (vs. Utah State, 3/6/16)

BEAM

9.775 (at Iowa, 2/6/16)

FLOOR

9.875 (2 times, last vs. Minnesota, 2/12/16)

ALL-AROUND

39.250 (vs. Michigan, 1/29/16)

2017 (OUTLOOK)

"She has a great performance level. If you watch her in a meet, she stands out. There's something different about her if you just watch her, even if you're not a regular gymnastics fan. You see something just very special and sharp. She brings a lot to the table for this team." – Assistant Coach Dan Miller

Following a strong freshman campaign, Catelyn Orel returns to Nebraska looking to take the next step as a sophomore. A candidate on all four events and in the all-around, Orel should see action on bars, beam and floor exercise in hopes of helping the Huskers return to the NCAA Championships in 2017.

2016 (FRESHMAN)

Orel posted a strong start to her career as a freshman, competing and providing depth on all four events throughout the year. Orel earned her first event title against Utah State in the final home meet of the season with a career-high 9.925 on uneven bars. She also took

PERSONAL

The daughter of Jodie and Dan Orel, Catelyn was born on June 20, 1997. She has one brother, Patrick. Orel graduated from Blue Springs South High School in Blue Springs, Mo., in 2015. She has not yet declared a major. She earned NACGC/W Scholastic All-America honors in 2016. Orel is a two-time member of the Nebraska Scholar-Athlete Honor Roll, and she was named to the Tom Osborne Citizenship Team in 2016.



MEGAN SCHWEIHOFFER

5-0 | SOPHOMORE | CHINA, MICHIGAN | HUNT'S GYMNASTICS ACADEMY

2017 (OUTLOOK)

"I thought she did a great job on three events last year. She's made some major strides this summer in how she's trained and how much stronger she's gotten, and I feel like she's ready to come out and have a tremendous sophomore season in all four events. I feel like she's ready to have a real breakthrough season." – Head Coach Dan Kendig



Following a strong freshman season, Megan Schwehofer (pronounced SHWY-hof-er) looks to take the next step as a sophomore. A three-event specialist as a freshman, Schwehofer should see action on vault, balance beam and floor exercise and is a candidate on all four events.

2016 (FRESHMAN)

Schwehofer became a strong two-event specialist in the latter half of the season to help the Huskers finish eighth nationally. She proved to be a consistent beam worker throughout the season earning two titles on the event and posting a career-high 9.925 at the B1G Five meet. Schwehofer averaged above a 9.80 on both vault and balance beam for the 2016 season.

Schwehofer also shined on vault, leading the way for the Huskers with a score of 9.85 at the NCAA Iowa City Regional to help the team earn its 24th NCAA Championships appearance. She also earned her first title on the event against Rutgers, scoring her career-high of 9.90.

She saw action on floor exercise at the beginning of the season, producing a career-high 9.875 against Michigan. She also earned an exhibition spot on uneven bars at Nebraska's annual Masters Classic.

Schwehofer got off to an excellent start in the classroom, earning NACGC/W Scholastic All-America honors as a freshman. She was named to the Nebraska Scholar-Athlete Honor Roll in the spring semester, and she earned a spot on the Tom Osborne Citizenship Team for her work in the community in 2016.

BEFORE NEBRASKA

Prior to her arrival to Nebraska, Schwehofer trained under coach Shannon Hunt at Hunt's Gymnastics Academy in Harrison Township, Mich. Schwehofer was a two-time J.O. National Championships qualifier with multiple state championship titles under her belt. At the 2013 J.O. Nationals, Schwehofer took ninth in the all-around, with top-10 finishes on vault (fifth) and beam (sixth). She earned Region 5 titles in 2014 on beam and in 2012 on vault. She was also a Michigan state champion on vault and beam in 2014. As a senior, Schwehofer captured three consecutive all-around crowns before suffering a shoulder injury mid-season. Schwehofer chose Nebraska over Michigan and Pittsburgh.

PERSONAL

Born on Oct. 9, 1997, Schwehofer is the daughter of Ray and Laura Schwehofer and has one sister, Wendy. She was a four-year honor roll student at St. Clair High School, where she graduated summa cum laude in 2015. Schwehofer is majoring in accounting, and earned NACGC/W Scholastic All-America honors in 2016. She was named to



HONORS & AWARDS

- NACGC/W Scholastic All-American (2016)
- Nebraska Scholar-Athlete Honor Roll (Spring 2016)
- Tom Osborne Citizenship Team (2016)
- J.O. National Championships Qualifier (2013, 2014)
- Region 5 Champion (2012: V; 2014: BB)
- Michigan State Champion (2014: V, BB)

CAREER HIGHS

VAULT

9.90 (vs. Rutgers, 1/23/16)

BEAM

9.925 (at B1G Five, 3/12/16)

FLOOR

9.875 (vs. Michigan, 1/29/16)

the Nebraska Scholar-Athlete Honor Roll in the spring of 2016. Schwehofer was also named to the Tom Osborne Citizenship Team in 2016.

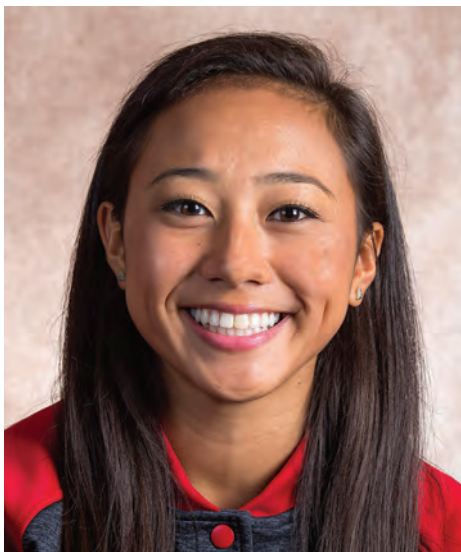

KELLI CHUNG

5-1 | REDSHIRT FRESHMAN | TORRANCE, CALIFORNIA | GYM-MAX

High School in 2015 and is majoring in biological sciences at Nebraska. She is a two-time member of the Nebraska Scholar-Athlete Honor Roll and she was named to the Tom Osborne Citizenship Team in 2016.

HONORS & AWARDS

- Nebraska Scholar-Athlete Honor Roll (Fall 2015; Spring 2016)
- Tom Osborne Citizenship Team (2016)
- Region 1 Championships Qualifier (2014, 2015)

2017 (OUTLOOK)

"Kelli's got a great work ethic. She works hard. Unfortunately, she had an untimely injury last year right before the season started, but she's healthy now and I think she's going to continue to work hard, and she has the drive and the desire to do well." – Head Coach Dan Kendig

Healthy after suffering an injury that kept her from competing in 2016, Kelli Chung looks to provide depth and break into the lineups as a redshirt freshman.

2016 (REDSHIRT)

Chung trained on all four events as a freshman, but suffered a preseason elbow injury that kept her from contributing her gymnastics in the 2016 season.

Chung got off to an excellent start outside the gym, as she was named to the Nebraska Scholar-Athlete Honor Roll in both of her first two semesters. She was also named to the Tom Osborne Citizenship Team for her work in the community in 2016.

BEFORE NEBRASKA

Chung trained at Gym-Max in Costa Mesa, Calif., under coaches Jenny and Howie Liang alongside fellow Husker Megan Kuo. A level 10 gymnast and two-time regional qualifier, Chung captured two vault titles and one bars title during her club career. At the 2015 Southern California State Championships, Chung tied for sixth on vault. She earned third place on beam at the 2014 state meet. Chung took eighth on vault at the Region 1 Championships in both 2014 and 2015.

PERSONAL

The daughter of Kevin and Sandra Chung, Kelli was born on March 18, 1997. She has one sister, Ashley, and two brothers, Kasey and Corey. Chung graduated from Torrance



MEGAN KUO

5-3 | REDSHIRT FRESHMAN | ARCADIA, CALIFORNIA | GYM-MAX

2017 (OUTLOOK)

"Megan has beautiful lines in her gymnastics. She performs certain skills and it just looks effortless. If she can continue to work hard, that's going to up her chances of contributing this year." – Assistant Coach Dan Miller

Megan Kuo returns to Nebraska looking to break into the Husker lineups in 2017. Kuo (pronounced QUO) is a strong candidate to see action on beam and floor for NU this season.

2016 (REDSHIRT)

Kuo redshirted in 2016. She provided depth to the balance beam lineup in her first season as a Husker, earning exhibition spots against Michigan and Minnesota on beam.

A standout outside of the gym, Kuo got off to a good start in the classroom as a freshman. She was named to the Nebraska Scholar-Athlete Honor Roll in the fall of 2015. Kuo was also named to the Tom Osborne Citizenship Team for her work in the community in 2016.

BEFORE NEBRASKA

Kuo trained under Jenny and Howie Liang with Husker teammate Kelli Chung at Gym-Max in Costa Mesa, Calif. A qualifier to the 2013 Level 9 J.O. Western Championships, Kuo won 10 beam titles throughout her club gymnastics career.

Kuo captured the beam title at the 2013 Level 9 Southern California State Championships.

She competed mainly as a beam and floor specialist at Level 10 in 2015.

PERSONAL

Born on July 13, 1997, Megan is the daughter of Lee and Lisa Kuo. She has a twin sister, Jackie. Kuo graduated from Arcadia High School in 2015 and is majoring in education at Nebraska. She was named to the Nebraska Scholar-Athlete Honor Roll in the fall of 2015 and the Tom Osborne Citizenship Team in 2016.



HONORS & AWARDS

- Nebraska Scholar-Athlete Honor Roll (Fall 2015)
- Tom Osborne Citizenship Team (2016)
- Southern California State Champion (2013: BB)
- J.O. Western Championships Qualifier (2013)





HONORS & AWARDS

- Nebraska Scholar-Athlete Honor Roll (Fall 2015; Spring 2016)
- Tom Osborne Citizenship Team (2016)
- J.O. National Championships Qualifier (2010, 2011, 2012)
- Region 1 Champion (2011: UB; 2012: UB)
- Southern California State Champion (2010: AA, UB, FX)

2017 (OUTLOOK)

"Kami is really working hard. I definitely think that she enjoys being a part of this program and wants to be able to contribute. She loves her teammates dearly and really, truly wants the best for this gymnastics program." – Associate Head Coach Heather Brink

Kami Shows returns to Nebraska looking to break into the lineups in 2017. The Winchester, Calif., native is in the running for spots in the uneven bars and balance beam squads this season.

2016 (REDSHIRT)

Shows redshirted in 2016. She provided strong depth for the Huskers in her first year, earning exhibition spots on bars and beam. She scored a strong 9.85 in exhibition on uneven bars against Utah State. Shows also competed in exhibition on balance beam at the Masters Classic.

A standout in the classroom, Shows earned spots on the Nebraska Scholar-Athlete Honor Roll in both the fall and spring semesters. She was also named to the Tom Osborne Citizenship Team for her work in the community.

BEFORE NEBRASKA

Shows competed for Southern California Elite Gymnastics Academy (SCEGA) under coaches Kathy Strate and Ryan Covo in Temecula, Calif. A three-time J.O. National qualifier, Shows completed a successful club gymnastics career with five years of experience at Level 10. She won two regional bar championships, capturing titles at the Region 1 Championships in 2011 and 2012. At the 2011 J.O. National Championships,

KAMI SHOWS

5-5 | REDSHIRT FRESHMAN | WINCHESTER, CALIFORNIA | SCEGA

Shows finished in the top 10 on floor and in the all-around, while notching a sixth-place finish on bars in the 2012 championships. She won titles in the all-around and on bars and floor at the Southern California State Championships in 2010. In 2015, Shows competed as a bars and beam specialist after suffering an Achilles injury in 2014. She chose Nebraska over LSU, Missouri and Arizona.

PERSONAL

The daughter of Damon and Midori Shows, Kami was born on Sept. 24, 1997. She attended Vista Murrieta High School, where she graduated in the spring of 2015. Shows is majoring in child, youth and family studies, and is a two-time member of the Nebraska Scholar-Athlete Honor Roll. She was also named to the Tom Osborne Citizenship Team in 2016.



ALEXA CLARK

5-3 | FRESHMAN | GOLDEN, COLORADO | COLORADO GYMNASTICS INSTITUTE

2017 (OUTLOOK)

"Alexa's been working hard. She's excited about being here. I know she wants to do a great job and I think she's working hard to make that happen. She'll be able to provide us with depth and that's something we're looking forward to from her." – Head Coach Dan Kendig



Alexa Clark joins the Nebraska program in 2017 with hopes of contributing to the Huskers as a freshman. The Colorado native is training on all four events, and looks to provide strong depth on each this season.

BEFORE NEBRASKA

Clark wrapped up a successful club career as a four-time Level 10 regional qualifier before joining the Nebraska program. She trained at Colorado Gymnastics Institute in Aurora, Colo., for coaches Vinicio Leira, Lindy Franzini and Sonia Leira. In 2016, Clark won Colorado state titles on balance beam, floor exercise and in the all-around. She placed second on the vault and third in the all-around at the 2015 Colorado State Championships. Clark chose Nebraska over Washington and Central Michigan.

PERSONAL

The daughter of Dan and Cheryl Clark, Alexa was born on July 23, 1998. She graduated from Golden High School in 2016. Alexa plans to major in nutrition, exercise and health science at Nebraska.

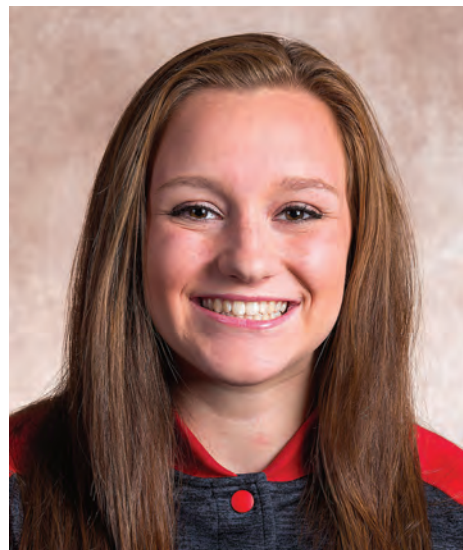

HONORS & AWARDS

- Region 3 Championships Qualifier (2012, 2014, 2015, 2016)
- Colorado State Champion (2016: AA, BB, FX)

SIERRA HASSEL

5-3 | FRESHMAN | JOHNSTON, IOWA | TRIAD GYMNASTICS

2017 (OUTLOOK)

"Sierra's talented. She's worked hard. I think she understands what it is she has to do to contribute. She's very conscientious



when she's in the gym training, and she doesn't avoid the things that she needs to do. I think she's got the ability to help us on all four events." – Head Coach Dan Kendig

Sierra Hassel enters her freshman year with hopes of contributing on all four events in 2017. She will look to add depth to the Huskers as they look to return to the NCAA Championships this season.

BEFORE NEBRASKA

Hassel trained at Triad Gymnastics in Ankeny, Iowa, under coaches Tom and Donna Moretti and was a club teammate of current Husker Danielle Breen. In 2016, Hassel won titles on beam and floor at the Gopher Invite. A three-time J.O. National Championships qualifier, Sierra finished second on uneven bars at the Level 10 Region 4 Championships in 2014, while finishing seventh in the all-around. She was a Region 4 champion on floor exercise in 2011.

PERSONAL

The daughter of Vince and Raquel Hassel, Sierra was born on Nov. 14, 1997. She has a twin sister, Sage, and two younger sisters, Logan and Mesa. Hassel graduated from Johnston High School in 2016. Sierra plans to major in accounting at Nebraska.



HONORS & AWARDS

- J.O. National Championships Qualifier (2011, 2012, 2014)
- Region 4 Champion (2011: FX)



TAYLOR HOUCHIN

5-3 | FRESHMAN | REPUBLIC, MISSOURI | GOLD MEDAL GYMS

2017 (OUTLOOK)

"She's a very, very gifted athlete. I'm excited because her attitude is, 'How can I get better?' and she's bought in to what we're trying to do as a team." – Assistant Coach Dan Miller

Taylor Houchin (pronounced HOW-chin) comes to Nebraska looking to contribute immediately in 2017. The freshman from Republic, Mo., is training on all four events and hopes to add depth to the Huskers this season.

BEFORE NEBRASKA

Houchin trained under coach Cash McGowan at Gold Medal Gyms in Republic, Mo. Taylor won the all-around title at the 2016 J.O. Nationals, while finishing second on vault and third on beam. She is a two-time regional all-around champion and a five-time J.O. National Championships qualifier. In 2016, Taylor won each event and the all-around at the Level 10 Missouri State Championships. She was the 2015 Missouri state all-around, vault and bars champion, while winning the regional bars championship and finishing sixth on bars at the J.O. National meet. Houchin was a 2014 Level 10 Regional champion in the all-around and on beam, while winning the New York state all-around, vault and beam

championships. She also won the 2013 Level 10 Regional all-around title and the 2011 Missouri state bars title.

PERSONAL

The daughter of Jenny and David Doke and Marty and Tracey Houchin, Taylor was born on Feb. 13, 1998. She has one brother, Zachary. Taylor graduated from Republic High School in 2016. She has not yet declared a major.



HONORS & AWARDS

- J.O. National Championships Qualifier (2011, 2013, 2014, 2015, 2016)
- J.O National Champion (2016: AA)
- Region 4 Champion (2015: UB; 2013: AA)
- Region 6 Champion (2014: AA, BB)
- Missouri State Champion (2016: AA, V, UB, BB, FX; 2015: AA, V, UB; 2011: UB)
- New York State Champion (2014: AA, V, BB)

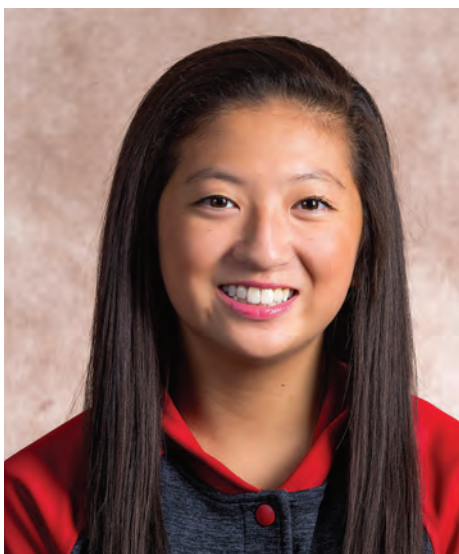

LAURA OH

5-0 | FRESHMAN | SHOREVIEW, MINNESOTA | MIDWEST GYMNASTICS

2017 (OUTLOOK)

"I think that she is excited to be a part of the program. She has some individual goals for herself and really wants to help contribute to the team. We're excited for what she's going to bring to the team." – Associate Head Coach Heather Brink

Laura Oh joins the Nebraska program looking to contribute to the Big Red on multiple events as a freshman. The Shoreview, Minn., native is training on each event and hopes to provide depth to the Husker lineups this season.

BEFORE NEBRASKA

Oh trained at Midwest Gymnastics Center in Little Canada, Minn., under coach Jess Graba. A 2016 J.O. National qualifier, Oh finished in the top 10 on three events and in the all-around at the 2016 Minnesota State Meet. She finished sixth on floor at the 2015 Region 4 Championships and ninth on floor at the 2015 Minnesota State Meet. Oh also took ninth on beam at the 2014 Minnesota State Meet. She chose Nebraska over Minnesota, Iowa, Central Michigan, Penn, Air Force and Illinois.

PERSONAL

The daughter of Steve and Eunah Oh, Laura was born on June 10, 1998. She has two brothers, Ryan and Sean. Oh is a 2016 graduate of Mounds View High School. She has not yet declared a major.



HONORS & AWARDS

- J.O. National Championships Qualifier (2016)

COACHES & STAFF



HEAD COACH
DAN KENDIG



DAN KENDIG

HEAD COACH | 24TH SEASON | KENTUCKY (1979)
TWO-TIME NCAA COACH OF THE YEAR (1999, 2003)

HONORS & AWARDS

- Two-Time NCAA Coach of the Year (1999, 2003)
- Big Ten Coach of the Year (2012)
- Seven-Time Big 12 Coach of the Year (1997, 1998, 2000, 2003, 2007, 2009, 2011)
- Three-Time Big Eight Coach of the Year (1994, 1995, 1996)
- Two-Time NCAA Regional Coach of the Year (2000, 2003)
- 18 NCAA Championships appearances
- 11 Super Six Finals appearances
- 142 All-Americans
- Two Big Ten Conference Team Championships
- One Big Ten Regular-Season Conference Championship
- Nine Big 12 Conference Team Championships
- Three Big Eight Conference Team Championships
- 12 CoSIDA Academic All-Americans
- 97 NACGC/W Scholastic All-Americans

COACHING HISTORY

- Head Coach, Nebraska (1994-present)
- Head Coach, Cornell (1993)
- Head Coach, Indiana University of Pennsylvania (1984-92)
- Assistant Coach, Nebraska (1981-83)
- Assistant Coach, Kentucky (1978-80)

NU ALL-AMERICANS UNDER KENDIG

- Shelly Bartlett (1997: V, UB, AA)
- Hollie Blanske (2014: BB; 2015: FX, AA; 2016: V, FX, AA)
- Heather Brink (1997: V, AA; 1998: V; 1999: V, UB, FX, AA; 2000: V, UB, BB, FX, AA)
- Courtney Brown (1999: V, BB, FX)
- Gina Bruce (2001: V; 2003: V)
- Stephanie Carter (2006: FX)
- Erin Davis (2011: V, FX)
- Kim DeHaan (1996: UB; 1997: UB, FX)
- Jessie DeZiel (2012: V, FX, AA; 2013: V, AA; 2014: BB, AA; 2015: V, AA)
- Bree Dority-O'Callaghan (2001: UB)
- Kristi Esposito (2004: BB, AA; 2005: BB)
- Lora Evenstad (2010: V; 2011: FX)
- Jen French (2001: BB; 2003: FX)
- Janelle Giblin (2010: UB; 2011: V, AA; 2012: V, UB)
- Brittnee Habbib (2011: BB)
- Tami Harris (2001: UB; 2002: UB; 2003: V, FX)
- Julie Houk (2000: UB; 2001: UB; 2002: UB; 2003: UB)
- Kathryn Howard (2010: UB)
- Alecia Ingram (2001: AA, UB)
- A.J. Lamb (2000: FX; 2002: V, UB, AA; 2003: BB, FX, AA)
- Ashley Lambert (2015: FX)
- Libby Landgraf (2002: UB; 2003: UB, FX, AA; 2004: V, UB)
- Vanessa Meloche (2006: UB)
- Cassandra Nathe (2010: UB)
- Misty Oxford (1997: V, BB, FX, 1999: FX, AA)
- Emily Parsons (2005: V, BB, FX, AA; 2006: V, FX, AA; 2007: V, FX; 2008: UB, BB)
- Amy Ringo (2000: FX)
- Jamie Saas (2004: BB)
- Jamie Schuppenbach (2011: V; 2014: BB)
- Maria Scaffidi (2011: UB)
- Richelle Simpson (2002: V, UB, BB, AA; 2003: V, UB, BB, FX, AA)
- Brittany Skinner (2010: V; 2011: BB)
- Desiré Sniatynski (2005: UB; 2006: UB; 2007: UB; 2008: UB)
- Maddie Steinauer (2011: BB)
- Kylie Stone (2006: V; 2009: UB)
- Joy Taylor (1995: UB)
- Nicole Wilkinson (2000: BB)
- Emily Wong (2011: UB; 2012: BB, FX, AA; 2013: V, FX, BB, AA; 2014: BB, FX, AA)
- Tricia Woo (2006: BB, FX; 2007: BB)
- Michele Zabawa (2004: V; 2005: UB; 2006: UB; 2007: V, UB)

When Nebraska Head Coach Dan Kendig was hired in 1993, his goals were to return the Nebraska gymnastics program to national prominence and to have Nebraska in a position to win a national title, while also maintaining the highest standards of academic excellence for Husker student-athletes.

Kendig has not only accomplished those goals, but made them a standard for excellence in his 23-year tenure, as Nebraska is considered among the nation's elite in both the gym and the classroom.

In the 23 seasons of the existence of the NCAA Super Six Finals, Nebraska is one of only seven programs, along with Alabama, Florida, Georgia, Michigan, UCLA and Utah to qualify for 10 or more team finals, and the Huskers have earned NCAA Championship berths in 15 of the past 18 years. Under Kendig, 40 NU gymnasts have combined to earn 142 All-America honors since 1995, more than 15 times NU's previous total during the program's first 18 seasons.

At the conference level, the results are equally as impressive. Nebraska has won 15 conference titles during Kendig's tenure, including an unprecedented six straight Big Eight/Big 12 crowns from 1994 to 1999. In addition, Nebraska has had at least one individual conference champion in each of the past 20 seasons and 10 all-around champions, while seven gymnasts have been conference newcomers of the year.

Since Kendig arrived at NU, his teams have compiled an outstanding 545-207-4 (.721) record, including a 358-79-2 regular-season record and a 187-128-2 postseason mark. He has also earned national, regional or conference coach-of-the-year honors in 10 of the past 20 seasons.

Twelve of Nebraska's 15 CoSIDA Academic All-America awards in women's gymnastics have come under Kendig, while he has also guided two NCAA Woman of the Year finalists -- Shelly Bartlett in 1997 and Richelle Simpson in 2005. In addition, Kendig coached Joy Taylor when she became the 1996 CoSIDA Academic All-American of the Year, as well as Simpson, who was recognized with a 2005 NCAA Top Eight Award. Kendig has guided numerous other academic all-conference and NACGC/W Scholastic All-America honorees in his time at Nebraska.

For his accomplishments with the Husker gymnastics program, Kendig was honored by his peers as the NCAA Coach of the Year in 1999 and 2003.

ANOTHER CHAMPIONSHIPS APPEARANCE IN 2016

Kendig led Nebraska to another successful season in 2016, which culminated with an eighth-place finish at the NCAA Championships. The Huskers finished the season with a record of 31-12, including a record of 23-4 in the regular season. NU appeared at the NCAA Championships for the 24th time in program history, and the 18th time under Kendig. The Huskers posted a team score of 195.775 to finish fifth in their NCAA semifinal. Hollie Blanske earned three All-America honors at the national meet, including first-team honors on vault and second-team honors on floor exercise and in the all-around. Blanske ended her distinguished career as a six-time All-American. NU finished second at the Big Ten Championships in Lincoln with a score of 196.900, with Blanske taking the vault title and Grace Williams winning the beam crown. Four Huskers were named All-Big Ten and six Huskers earned academic All-Big Ten honors in 2016. Nebraska was also recognized by the NCAA for achieving an Academic Progress Rate (APR) in the top 10 percent nationally across all women's gymnastics teams.

THE FIRST DECADE: SETTING A STANDARD

Kendig's first decade at Nebraska produced its share of memorable moments, including nine conference titles, eight NCAA Championships appearances and the NACGC academic team title in 1995.

In his first season as head coach in 1994, Kendig led the Huskers to their first Big Eight title since 1990, while earning conference coach-of-the-year honors. Seven gymnasts, including Kim DeHaan, who was selected the Big Eight Newcomer of the Year, earned all-conference honors, and Nebraska's fourth-place regional finish was its best in four years.

In 1995, Nebraska continued to move toward national prominence. Behind conference titles from Martha Jenkins and DeHaan, Nebraska repeated as Big Eight champions. At the Midwest Regional held in Lincoln, NU finished second, allowing the Huskers to return to nationals for the first time since 1990. The Huskers placed 11th at the NCAA Championships, and Taylor became the sixth Husker in school history to earn All-America honors, placing 15th on bars.

Kendig's 1995 squad also earned considerable praise in the classroom. Nebraska was named NACGC academic gymnastics team champions, compiling a 3.561 team grade-point average, while seven Huskers were named to the Big Eight Academic Honor Roll, including Nicole Duval, who earned first-team CoSIDA Academic All-America honors, and Taylor, who was named a second-team CoSIDA Academic All-American.

The 1996 Huskers closed the book on the Big Eight with a dominating performance at the final conference meet. Kendig was named Big Eight Coach of the Year for the third straight season, and NU won its 12th and final Big Eight title. Individually, DeHaan and Taylor combined to win all four individual event titles, marking the first time that NU swept all four crowns at the conference meet. Taylor also won the all-around, while Misty Oxford was named Big Eight Newcomer of the Year.

After advancing to the NCAA Championships for the second straight season, the Huskers barely missed a bid to the Super Six by the slimmest of margins -- .025 of a point -- finishing 10th. DeHaan earned All-America honors on bars by finishing 11th. The 1996 squad also boasted a pair of first-team CoSIDA Academic All-Americans in Taylor and DeHaan, marking the third straight season NU had at least one academic All-American. Taylor, who was selected as the CoSIDA Academic All-American of the Year, and DeHaan both sported perfect 4.0 GPAs.

In 1997, Kendig's Huskers rewrote the record book, setting school records on each apparatus in posting a 22-2 regular-season mark, NU's best record in seven years. The Huskers, behind seven all-conference selections, captured the inaugural Big 12 title, as Shelly Bartlett won the all-around title and two event titles, while Heather Brink tied Bartlett for the bars crown and was selected as the Big 12 Newcomer of the Year.

After finishing third at regionals, the Huskers recorded one of the most memorable moments in school history at the NCAA Championships in Gainesville, Fla. After missing the Super Six Finals the previous year, the Huskers claimed a berth in the team championship by hitting all 24 routines in the preliminary session, forcing a tie with top-ranked Utah. Nebraska won the tiebreaker, which was the score of the sixth gymnast in each event, 234.725-234.350, to make its first appearance in the Super Six Finals in program history. The Huskers finished sixth, as Bartlett, Brink, Oxford and DeHaan captured 10 All-America awards.

In 1998, NU posted a 14-4 regular-season mark and won its fifth straight league title to mark the first time in Big 12 history a women's gymnastics team had won five titles in a row. Nebraska also paced the Big 12 in the classroom, as eight gymnasts earned academic All-Big 12 honors, including seven first-team honorees. Courtney Brown, Laura Ohlendorf and Oxford were named NACGC Scholastic All-Americans.

In 1999, Nebraska enjoyed one of the most successful seasons in program history, going 26-10, winning the Big 12 title and qualifying for the NCAA Championships. NU returned to the Super Six and finished sixth overall, as Brink, Oxford and Brown earned eight All-America honors. In addition, four gymnasts captured Scholastic All-America honors, while all 10 student-athletes who were eligible for academic all-conference honors earned first-team or honorable-mention accolades.

The 2000 season was a special one for Kendig and the Huskers, as Nebraska celebrated its program's silver anniversary season with a 36-9 record, the first regional title since 1983 and a fourth-place finish at the NCAA Championships, equaling the best finish in school history. NU was ranked as high as third nationally, and set numerous team and individual school records. Individually, Heather Brink won the NCAA all-around and vault titles

and became the first Husker gymnast to win the Honda Award, emblematic of the nation's top gymnast.

The Huskers reached new heights in 2001, smashing the school total team score record by more than three quarters of a point with a 197.750. NU topped the previous record team score seven times that year, highlighted by a commanding performance at the Big 12 Championships, where Nebraska set school records on bars (49.725) and team away scores (197.650).

In 2002, the Huskers finished with a 23-8 record, a fifth Big 12 title, a third consecutive regional title and a fifth-place finish at the NCAA Championships. NU's 2002 team excelled in the classroom as well, earning a team GPA of 3.4015.

Kendig's 2003 squad, arguably the strongest team Nebraska has ever produced, finished with a 27-4 overall record, a sixth Big 12 title, a fourth consecutive regional title and a fourth-place finish at the NCAA Championships at the Devaney Center. The Huskers set school team records on vault, floor and total scores with a stellar 198.300 against Iowa State. Simpson captured the NCAA all-around and floor titles to lead a group of seven gymnasts who earned a total of 16 All-America honors, the most awards Nebraska has received in a single year.

THE NEXT CHAPTER OF SUCCESS

Kendig entered his second decade as the Husker head coach in 2004, and NU compiled a 15-9-1 record and a second-place finish at the NCAA Southeast Regional in Lincoln. NU traveled to its sixth consecutive NCAA Championships, where the Huskers finished in 10th place. Four gymnasts earned first- and second-team All-America awards at the NCAA Championships - Libby Landgraf (V, UB), Jamie Saas (BB), Kristi Esposito (AA, BB) and Michele Zabawa (V). Gina Bruce earned NU's only perfect 10.0 score of the season on vault against Missouri on Jan. 31.

In 2005, NU followed up with a sixth-place finish at the NCAA Championships, working through adversity with the loss of an injured Simpson in the postseason. Four gymnasts grabbed seven All-America awards, as Emily Parsons came away with first-team honors on floor and second-team accolades in the all-around, beam and vault. Esposito was a first-team honoree on beam, while Zabawa and Desiré Sniatynski earned second-team recognition on bars. Simpson, a nine-time All-American, was honored as the AAI Award winner, making her the first Nebraska gymnast to accomplish such a feat. Simpson was also named Nebraska's Female Student-Athlete of the Year, earned a prestigious NCAA Postgraduate Scholarship and was honored with the NCAA Top Eight Award.

The 2006 season saw the Huskers go 26-11-1 in a fifth-place NCAA Championships finish. On the first day of national championship competition, NU finished first in its preliminary session for the program's best opening performance since 2003. Seven Huskers took home 10 All-America awards to close the year, with Parsons leading the way with first-team honors on vault, floor and the all-around. Tricia Woo was a first-team honoree on floor and a second-team winner on beam, while Vanessa Meloche took home first-team accolades on bars. Zabawa and Sniatynski also earned second-team All-America status on bars, while Stephanie Carter and Kylie Stone were named to the second team on floor and vault, respectively.

Nebraska gave a strong finish to the 2007 season at the NCAA Championships in Salt Lake City, Utah, placing sixth in the team competition and taking away an overall record of 26-12 in the year. Four Huskers earned six All-America honors at the event, while three competitors qualified for individual event finals. Nebraska's appearance at the NCAA Championships was its ninth in a row and 18th overall. Parsons continued her dominance through her junior year, as she was named a first-team All-American on vault and floor exercise, bringing her career total to nine All-America awards. Woo earned first-team All-America honors on beam, giving her a career total of three All-America nods. Zabawa was the third Husker to take first-team All-America honors, being named to the vault team, and also earning a second-team spot on bars. In addition, Sniatynski garnered second-team All-America status on bars for the third consecutive year.

In 2008, Kendig led the Huskers to a third-place finish at the NCAA Southeast Regional in their 25th straight NCAA postseason appearance and a 13-9 overall record. Two Huskers earned three All-America honors and qualified for event finals at the NCAA Championships. Parsons captured a first-team nod on beam and second-team recognition in the all-around and Sniatynski also garnered first-team All-

America honors on bars. Additionally, Woo captured her first Big 12 title on beam.

In 2009, Kendig's Husker squad made a third-place showing at the NCAA Southeast Regional in their 26th straight NCAA postseason appearance. Junior Kylie Stone tallied the second All-America award of her career at the NCAA Championships in Lincoln. Throughout the season, the Huskers saw strong performances from veteran leaders as well as a glimpse of a bright future with NU's strong freshman class. As a result of the accomplishments of his team, Kendig was named the 2009 Big 12 Coach of the Year.

Nebraska gave a strong finish to the 2010 season at the NCAA Championships in Gainesville, Fla., placing seventh in the team competition and taking away an overall record of 23-8 on the year. Six Huskers earned seven All-America honors at the event, while two competitors (Lora Evenstad and Brittany Skinner) qualified for individual event finals. Nebraska's appearance at the NCAA Championships was its 19th overall in program history.

Kendig and the Huskers posted another strong season in 2011, finishing with a 22-12 record overall. Kendig guided the Huskers to a fourth-place showing at the NCAA Championships, matching their best finish in school history. Nine Huskers earned 11 All-America honors at the event, while seven competitors (Erin Davis, Janelle Giblin, Jamie Schleppenbach, Maria Scaffidi, Emily Wong and Evenstad) qualified for individual event finals. In NU's final season in the Big 12 Conference, Kendig was honored as the 2011 Big 12 Coach of the Year, the seventh such accolade of his career. He also guided the Huskers to their ninth Big 12 Championship - and the first since 2007.

Nebraska put together another outstanding season under Kendig's leadership in 2012, posting a 24-7 record. The Huskers qualified for the NCAA Championships where the team notched an eighth-place finish. Three Huskers garnered a total of eight All-America honors, and all three All-Americans (Jessie DeZiel, Wong and Giblin) qualified for the individual event finals. Nebraska's appearance at the NCAA Championships was its 21st overall in program history. In Nebraska's first season of competition in the Big Ten Conference, Kendig guided the Big Red to the Big Ten Championship, while five Huskers earned All-Big Ten honors. In recognition of his work in the gym throughout the season, Kendig was named the 2012 Big Ten Coach of the Year.

Kendig continued his impressive coaching career in 2013, as the Huskers captured another Big Ten Conference title and six All-America awards at the NCAA Championships, finishing with an overall record of 19-5. The Huskers qualified for NCAA postseason competition for the 29th time in program history, finishing third at the NCAA Morgantown Regional. The 2013 squad posted three of the highest team scores in school history throughout the year while consistently being ranked as one of the nation's top-10 squads.

Under Kendig's coaching Nebraska earned its third consecutive conference title at the 2013 Big Ten Championships where the Huskers posted their conference championship record score of 197.800. Emily Wong captured her second consecutive Big Ten all-around title, and the team hit an event high 49.725 score on the vault with four gymnasts tying for top honors. Nebraska sent three competitors to the 2013 NCAA Championships in Wong, Jessie DeZiel and Brittany Skinner. Wong placed third overall in the all-around competition and 10th on vault. Wong also took home four All-American awards, while DeZiel pulled down two.

The 2014 season was an exciting one for Kendig and the Huskers, as Nebraska battled its way into the Super Six Finals for the 11th time in school history. NU finished the season with a 27-11 overall record and the Big Ten Conference regular season title. Four Huskers took home seven All-America honors at the NCAA Championships, as DeZiel came away with first-team honors on beam and second-team in the all-around. Blanske and Schleppenbach both added first-team honors on beam, while Schleppenbach finished third overall at the event finals. Wong tacked on three honors, finishing eighth on floor, 14th on

beam and fifth in the all-around competition.

Under Kendig's leadership, Wong capped one of the most successful seasons by a Nebraska gymnast in school history. Through the regular season she captured 32 event titles, including 10 all-around crowns. Wong was the 2014 AAI Award winner, an honor given annually to the nation's top gymnast on the basis of athleticism, academic excellence and civic responsibility.

In 2015, NU compiled its best season winning percentage in four seasons with a 28-9 record. Nebraska earned its 17th NCAA Championships bid under Kendig, finishing the season with a 15-1 regular-season record, an eighth-place finish at the NCAA Championships and three All-Americans. Blanske earned first-team All-America honors on floor after earning a berth into the event finals, finishing 11th overall. Blanske also grabbed second-team accolades in the all-around. DeZiel closed out her collegiate career with a bang, taking home first-team honors in the all-around with a sixth-place overall finish and a second-team award on vault. Ashley Lambert garnered her first career All-America accolades after a record-setting season, earning second-team honors on floor.

KENDIG'S HUSKER CONNECTION

Kendig's ties to Husker gymnastics date back to 1981, when he served as an assistant under Judy Schalk for three seasons. In his first stint at Nebraska, the Huskers won two Big Eight titles and made NCAA appearances in 1982 and 1983. The 1983 squad was one of only five NU squads in school history to win an NCAA regional.

In 1983, Kendig became the head coach at Indiana University of Pennsylvania, where he stayed until 1992. His teams captured NCAA Division II national titles in 1988 and 1989, won six regional titles and produced 37 All-Americans.

During the 1993 season, Kendig served as head coach at Cornell, where he coached three academic All-Americans. Kendig, who earned a bachelor's degree in physical education from Kentucky in 1979, then returned to his NU roots after the 1993 season. At that time, he also became an instructor at the Woodward Gymnastics Camp in Woodward, Pa. In his 25 years at Woodward, Kendig has advanced from an instructor to a program director to a master staff instructor.

KENDIG YEAR-BY-YEAR

Year	School	Regular	Postseason	Overall	Pct.
1984	Indiana University of Pennsylvania			15-4	.789
1985	Indiana University of Pennsylvania			9-7	.563
1986	Indiana University of Pennsylvania			15-9	.625
1987	Indiana University of Pennsylvania			15-13	.536
1988	Indiana University of Pennsylvania			17-10	.630
1989	Indiana University of Pennsylvania			15-10	.600
1990	Indiana University of Pennsylvania			13-11	.542
1991	Indiana University of Pennsylvania			5-17	.228
1992	Indiana University of Pennsylvania			5-21	.193
Total	Nine Years			109-102	.517
1993	Cornell			4-10-1	.409
Total	One Year			4-10-1	.409
1994	Nebraska	14-5	3-3	17-8	.680
1995	Nebraska	19-4	6-5	25-9	.727
1996	Nebraska	19-3	6-5	25-8	.758
1997	Nebraska	22-2	6-9-1	28-11-1	.713
1998	Nebraska	14-4	2-4	16-8	.667
1999	Nebraska	19-2	7-8	26-10	.722
2000	Nebraska	25-5	11-4	36-9	.800
2001	Nebraska	18-1	8-6-1	26-7-1	.779
2002	Nebraska	14-2	9-6	23-8	.742
2003	Nebraska	20-1	12-3	32-4	.889
2004	Nebraska	9-5-1	6-4	15-9-1	.600
2005	Nebraska	11-5	10-8	21-13	.618
2006	Nebraska	14-5-1	12-6	26-11-1	.684
2007	Nebraska	16-4	10-8	26-12	.723
2008	Nebraska	10-4	3-5	13-9	.591
2009	Nebraska	11-4	5-3	16-7	.696
2010	Nebraska	15-3	8-5	23-8	.742
2011	Nebraska	9-7	13-5	22-12	.647
2012	Nebraska	12-2	12-5	24-7	.774
2013	Nebraska	12-2	7-3	19-5	.613
2014	Nebraska	13-2	8-9	27-11	.710
2015	Nebraska	15-1	13-8	28-9	.757
2016	Nebraska	23-4	8-8	31-12	.721
Total	23 Years	358-79-2	187-128-2	545-207-4	.721
Career	33 Years	471-191-3	187-128-2	658-319-5	.668



HEATHER BRINK

ASSOCIATE HEAD COACH | SIXTH SEASON | NEBRASKA (2001)

Heather Brink enters her second season as Nebraska's associate head coach and her sixth season as a member of the Husker coaching staff. An 11-time All-American at NU, Brink is the Huskers' beam coach and assists with floor choreography and has numerous responsibilities including recruiting, travel accommodations and academics.

She has not only helped develop one of the most talented beam squads in the nation during her tenure on Nebraska's staff, but Brink has also demonstrated unprecedented leadership in and out of the gym. With over 30 years of gymnastics experience, Brink plays an important role in recruiting, program development and team building. Her dedication to the rich program tradition is unparalleled, as she looks to continue leading the Huskers to success in the years to come.

In 2016, Brink's first season as associate head coach, Nebraska finished eighth nationally with a record of 31-12. The Huskers' beam squad was among the strongest in the country, ranking in the top-10 for most of the season. Grace Williams captured eight beam titles on the season, including the Big Ten beam title. Brink also helped Hollie Blanske to first-team All-America honors on vault and second-team All-America honors on floor exercise and in the all-around.

In 2015, Brink helped guide the Huskers to an eighth-place national finish and a third-place finish at the Big Ten Championships. Nebraska's beam lineup posted a season-high score of 49.475 at the B1G Five qualifier, while the Huskers captured six individual beam titles on the season. Brink was instrumental in helping to develop Blanske, Jessie DeZiel and Ashley Lambert into All-America performers in the 2015 season.

Brink helped Nebraska's beam lineup to a record-breaking performance at the 2014 NCAA Championships, as the Huskers posted a 49.450 to secure their spot in the Super Six finals. In addition, Blanske, DeZiel, Jamie Schleppebach and Emily Wong took home All-America honors on the event. NU collected nine event titles on beam including a Big Ten champion in Wong.

Brink contributed to Nebraska's continued success in 2013 as the Huskers claimed 13 beam titles including the Big Ten Championship beam title with Wong and Jennifer Lauer posting 9.90 scores. Wong went on to claim second-team All-America accolades on the event.

In her first season as an assistant with the Huskers in 2012, Brink helped coach Wong to first-team All-America honors on beam. Brink's assistance with NU's floor routines also guided DeZiel to first-team All-America honors and Wong to second-team honors on the event



BEFORE NEBRASKA

Brink, who competed for the Huskers from 1997 to 2000, permanently etched her name in the Nebraska record books by winning two national titles at the 2000 NCAA Championships in Boise, Idaho. Brink became the first Husker female to win an all-around national title and the second to win a vault national title in leading the Huskers to the Super Six Finals and a fourth-place national finish. Brink was selected as the Honda Award winner in 2000, representing the nation's top female collegiate gymnast. Brink owns the third-highest uneven bars score in program history and the eighth-highest all-around score. She became the first Husker gymnast to score a 10.0, and recorded three perfect scores during her senior season. She closed her collegiate career as one of the most decorated gymnasts in school history, earning two NCAA titles, 11 All-America awards, six regional titles and eight conference crowns. Brink was inducted into the University of Nebraska Athletics Hall of Fame in 2016.

PERSONAL

Prior to joining the Nebraska staff, Brink worked for Ameritas in Lincoln as a pension administration specialist. Brink is a 2001 graduate of Nebraska with a bachelor's degree in business administration and human resource management. Heather and her husband, Jon, have two sons, Jaxon (10) and Hunter (5).

COACHING HISTORY

- Associate Head Coach, Nebraska (2015-present)
- Coach, Nebraska School of Gymnastics (2006-present)
- Assistant Coach, Nebraska (2011-2015)
- Coach, Arizona Sunrays Gymnastics (2001-2006)
- Student Coach, Nebraska (2001)

ALL-AMERICANS UNDER BRINK

- Hollie Blanske (2014: BB; 2015: FX, AA; 2016: V, FX, AA)
- Jessie DeZiel (2012: V, FX, AA; 2013: BB, AA; 2014: BB, AA; 2015: V, AA)
- Janelle Giblin (2012: V, UB)
- Ashley Lambert (2015: FX)
- Jamie Schleppebach (2014: BB)
- Emily Wong (2012: BB, FX, AA; 2013: V, BB, FX, AA; 2014: BB, FX, AA)



DAN MILLER

ASSISTANT COACH | SIXTH SEASON



Assistant coach Dan Miller enters his sixth season with the Nebraska women's gymnastics program in 2016-17. Miller coaches Nebraska's vault and floor squads.

In 2016, Miller helped lead Nebraska to another NCAA Championships appearance, while guiding the vault and floor squads to unprecedented success. Miller helped guide Hollie Blanske to three All-America awards in 2016, including first-team honors on vault and second-team honors on floor exercise and in the all-around. Blanske also won the Big Ten vault championship under Miller's watch, with a 9.975 routine that tied Nebraska's conference championship record.

Miller guided the Husker vault and floor squads to new heights during the 2015 season, helping NU to an eighth-place national finish. Under Miller's leadership, the Huskers set a program record on vault against Penn State with a whopping 49.750 score. In addition, an incredible seven members of NU's deep vault team earned or tied career highs throughout the season. Ashley Lambert helped break vaulting records of her own after becoming the first gymnast in program history to earn perfect 10.0s on a single event in back-to-back weeks.

Miller also provided key guidance in the postseason throughout 2015. Blanske earned first-team All-America honors on floor after earning a berth into the event finals, finishing 11th overall at the NCAA Championships. Blanske also grabbed second-team accolades in the

all-around, the first of her career. Jessie DeZiel closed out her collegiate career with a bang, taking home first-team honors in the all-around with a sixth-place overall finish and a second-team award on vault. Lambert garnered her first career All-America accolades after a record-setting season, earning second-team honors on floor. Thanks to Miller's leadership, Nebraska spent most of the season among the top-10 on both vault and floor nationally.

Miller guided Nebraska's vault and floor lineups to great success in 2014, aiding NU in compiling a 27-11 overall record. Several Huskers posted career highs on vault and floor, continually setting the bar high all the way into postseason competition. DeZiel captured NACGC/W regular-season All-America honors, while Emily Wong collected her third consecutive All-America award at the NCAA Championships.

Miller helped Nebraska's vault and floor lineups continue to dominate in 2013. At the Big Ten Championships, the Huskers posted four individual vault scores of 9.95 and a team high 49.725, which helped secure them the Big Ten conference title. Miller guided Brittany Skinner to her individual vault appearance at the NCAA Championships, while Wong and DeZiel earned All-America awards on their events.

During his first season at Nebraska in 2012, Miller guided DeZiel to first-team All-America honors on floor and second-team honors on vault. He also assisted in the development of Janelle Giblin, who earned first-team honors on vault, and Wong, who earned second-team honors on floor exercise. Under Miller's tutelage, the Huskers garnered a total of 15 floor titles and 14 vault titles throughout 2012.

BEFORE NEBRASKA

Before arriving at Nebraska, Miller served as owner and head coach for 12 years at Arena Gymnastics in Joliet, Ill. While at Arena, he coached over 50 Level 10 national qualifiers and 16 national team members. In addition, he guided six gymnasts to Level 10 all-around championships and qualified more than 20 gymnasts to Region 5 All-Star teams. With over 30 years of coaching experience, Miller saw more than 30 athletes receive full-ride scholarships.

In addition to his tenure at Arena, Miller served on the Region 5 Board and as the Region 5 Camp Director for over 10 years. He was honored six times as the Region 5 Junior Olympic Coach of the Year and was awarded the five-and 10-year service award from USA



COACHING HISTORY

- Assistant Coach, Nebraska (2011-present)
- Head Coach, Arena Gymnastics (1999-2011)
- Coach, Cincinnati Gymnastics (1994-1997)

ALL-AMERICANS UNDER MILLER

- Hollie Blanske (2014: BB; 2015: FX, AA; 2016: V, FX, AA)
- Jessie DeZiel (2012: V, FX, AA; 2013: BB, AA; 2014: BB, AA; 2015: V, AA)
- Janelle Giblin (2012: V, UB)
- Ashley Lambert (2015: FX)
- Jamie Schleppebach (2014: BB)
- Emily Wong (2012: BB, FX, AA; 2013: V, BB, FX, AA; 2014: BB, FX, AA)

Gymnastics. Miller also served as a coach at Cincinnati Gymnastics for three years.

PERSONAL

Dan and his wife, Beth, have two sons: Brandon (14) and Kyle (12).



WOMEN'S GYMNASTICS SUPPORT STAFF



RUSSELL WARFIELD

**VOLUNTEER ASSISTANT COACH
THIRD SEASON**

Russell Warfield enters his third year as a volunteer assistant coach at Nebraska in 2016-17.

Warfield assists with the Huskers' floor choreography, tailoring each routine toward the specific athlete. NU is known nationally and

throughout the Big Ten for its outgoing floor routines.

In 2016, Warfield helped lead the Huskers to another NCAA Championships appearance and a 31-12 overall record. He also helped guide Hollie Blanske, who was known for a powerful floor routine, to second-team All-America honors on floor exercise.

In Warfield's first season with NU, he helped coach Blanske to first-team All-America recognition on floor, while Ashley Lambert captured second-team All-America honors on floor.

Warfield's background includes coaching and a lifetime of beautiful choreography and performing at multiple levels. A former collegiate gymnast, he boasts experience in coaching gymnasts at various clubs, universities, camps and clinics across the country. Warfield spent many years as a volunteer assistant coach with the University of Georgia as well as a year with UCLA. He has taught at multiple training camps including Woodward, Flipfest and Junior Olympic national training camps. He has choreographed some of the nation's best, including various J.O. national champions, 11 floor champions, Olympic, World Championships and Pan American Games competitors.

Warfield is a native of Middletown, Ohio, and attended Ball State University.



TOM DUFRESNE

**ATHLETIC TRAINER
19TH SEASON
NEBRASKA (1980)**

Tom Dufresne enters his 19th year as head women's gymnastics physical therapist and athletic trainer in 2016-17, and serves as the athletic trainer responsible for women's golf, bowling and rifle.

Dufresne also assists in the coordination of rehabilitation for Nebraska's Olympic sports, including men's and women's tennis, volleyball, men's and women's track and field and softball.

A former head student athletic trainer at Nebraska, Dufresne joined the Husker athletic medicine staff as an assistant athletic trainer and physical therapist in 1997. He previously served as an assistant athletic trainer at UCLA for nine years before receiving his master's degree in physical therapy in 1991 at Samuel Merritt College in Oakland, Calif.

Originally from Ventura, Calif., Dufresne graduated from Nebraska in 1980. His brother, Mark, was a letterman on the NU football team in 1976 and 1977.

Tom and his wife, Iffat, have been married for 31 years.

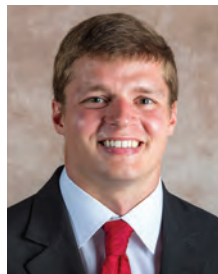

DAN RIDENOUR

**STRENGTH COACH
SECOND SEASON
LUTHER COLLEGE (2012)**

Dan Ridenour joined the Nebraska Athletic Department as a strength and conditioning intern in July 2015, working primarily with women's gymnastics, before being promoted to an assistant

strength and conditioning coach in July 2016. In his current position, Ridenour serves as the strength coach for the women's gymnastics team and the assistant strength coach for the track and field team. Ridenour is also the video coordinator for the entire strength and conditioning department.

Before Nebraska, Ridenour spent time at St. John's University in Jamaica, N.Y., from January 2015 to June 2015, as the graduate assistant for athletic performance, where he oversaw the strength and conditioning programs for women's volleyball, men's and women's golf and fencing. Additionally, he assisted with the women's soccer program.

Ridenour spent three months in 2014 as an athletic performance intern at the University of Memphis assisting with the Tiger football team. Prior, Ridenour served as the director of athletic training and program development for Spark Athletic in Kuwait City, Kuwait for one year. Additionally, Ridenour was an intern at the University of Minnesota, assisting with all Olympic sports along with football.

A native of Woodville, Ohio, Ridenour graduated with degrees in physical education and communication studies from Luther College in 2012. He was a running back on the Norse football team for three years and served on Luther's Leadership Council for two years. Ridenour transferred to Luther after spending one year at Capital University in Columbus, Ohio.

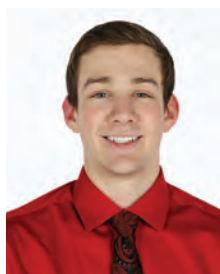

JAKE JUNDT

**STUDENT MANAGER
SECOND SEASON**

Jake Jundt enters his second season with the Nebraska women's gymnastics program as the team's student manager. He brings a wealth of gymnastics experience as a competitor to the Nebraska program.

A former gymnast, Jundt competed for nine years with USA Gymnastics in addition to six years with Pioneer Gymnastics Academy and three years with Nebraska School of Gymnastics.

The son of Rob and Gloria Jundt, Jake hails from Lincoln, Neb. The Lincoln Pius X graduate has a brother, Derek, and a sister, Emily. He is majoring in mechanical engineering and is involved with the Formula SAE club.



KARIN FUSCO

**ADMINISTRATIVE ASSISTANT
NINTH SEASON**

Karin Fusco joined the Nebraska Athletic Department in January of 2009. She serves as the administrative assistant for women's gymnastics, the men's and women's golf teams and the rifle program.

Prior to joining the Husker staff, Fusco owned her own business, K&S Medical Transcription, while serving as the office manager for KRL Psychological Services.

A Lincoln native, Fusco graduated from Southeast Community College with an associate's degree in word processing and secretarial technology with a medical specialization. She has two sons, Gage and Avery.

WOMEN'S GYMNASTICS SUPPORT STAFF



LINDSEY REMMERS

**DIRECTOR OF SPORTS NUTRITION
EIGHTH SEASON
WINTHROP (2005)**

As a registered dietitian and board certified specialist in sports dietetics, Lindsey Remmers joined the Nebraska Athletic Department as a full-time staff member in 2008 and serves as the

director of sports nutrition.

In her role, Remmers works to help integrate healthy choices and optimal fueling into daily training routines for all of Nebraska's 24 varsity sports. She provides individual nutritional counseling that focuses on individual performance fueling strategies, hydration and proper supplementation, team nutrition education sessions, on-site and travel meal management, body composition analysis, and eating disorder prevention and counseling. Remmers also assists with the daily operations of the Training Table, administering the food labeling system and participating on the menu management team.

Previously, Remmers served as a volunteer intern for the nutrition staff in 2005, and was promoted to graduate assistant in 2006. She served as the associate director of sports nutrition for the Huskers from 2008 to 2011. Originally from Filley, Neb., she obtained her bachelor of science degree in human nutrition from Winthrop University in South Carolina, where she was also a member of the volleyball team. She helped Winthrop to a pair of conference championships as an athlete and another as a volunteer coach.

Remmers also serves on the Board of Directors for the Collegiate and Sports Dietitians Association. She earned her master's degree in health and human sciences, specializing in exercise science from the University of Nebraska in 2008.



SHERI HASTINGS

**ACADEMIC COUNSELOR
11TH SEASON
NEBRASKA (1987)**

Sheri Hastings serves as an academic counselor at Nebraska. Hastings has been with the athletic department since August of 2006. She will serve as the academic counselor for women's gymnastics, women's basketball, rifle, bowling and soccer during the 2016-17 academic year.

Before coming to Lincoln, Hastings served as a mathematics learning specialist for Student Support Services at UNL. Prior to that, she was a secondary mathematics teacher at Grand Island High School.

A Grand Island native, Hastings earned her bachelor's degree in secondary mathematics from UNL in 1987. Hastings continued her education at Nebraska and earned a master's degree in educational psychology in 1995.

Hastings and her husband, John, have three daughters, Megan, Kathryn and Abigail.



ASHLEY STONE

**LIFE SKILLS COORDINATOR
SECOND SEASON
WICHITA STATE (2010)**

Ashley Stone joined the Nebraska Athletic Department as a Life Skills Coordinator in May of 2015. Stone came to athletics from the Nebraska Alumni Association where she served as the

Assistant Director for Student & Alumni Engagement, managing the career development program and advising the 1,400+ member student alumni association.

In the Life Skills department, Stone is responsible for coordinating the Post-Eligibility Opportunities Program and advising Inner Circle, an emerging leader group for second-year to fifth-year student-athletes. Additionally, Stone serves as the designated career counselor and assists with planning and communications for the N Club and various Life Skills and outreach events. Stone also serves as the Life Skills sport contact for football, wrestling, women's gymnastics and softball.

Stone earned her bachelor's degree in integrated marketing communications with a minor in sport management from Wichita State University in 2010 and her master's degree in educational administration with an emphasis in student affairs from the University of Nebraska in 2014.



JAMES HAJEK

**COMMUNICATIONS CONTACT
SECOND SEASON
WEBER STATE (2014)**

James Hajek is in his second season as the communications contact for the Nebraska women's gymnastics and bowling programs. He joined the Nebraska Communications Office as a student-

assistant in August of 2015 after working as the associate director of broadcasting and media relations with the Los Angeles Dodgers rookie-league affiliate Ogden Raptors in 2015.

A native of Omaha, Neb., Hajek graduated from Weber State University in 2014 with a bachelor's degree in business administration. He was a center on the men's basketball team at Weber State for five seasons from 2010 to 2015 and participated in the 2014 NCAA Division I Men's Basketball Tournament. He is pursuing a master's degree in intercollegiate athletic administration at Nebraska.

WOMEN'S GYMNASTICS SUPPORT STAFF



KEITH ZIMMER

**SENIOR ASSOCIATE A.D./LIFE SKILLS & N CLUB
30TH YEAR
WAYNE STATE (NEB.) (1985)**

In his 30th year serving Nebraska Athletics, Keith Zimmer leads Nebraska's Life Skills unit within the department. He also serves as the sports administrator for the swimming and diving team, as well as the men's and women's golf programs. He also oversees all components of Nebraska's Letterwinners N Club. Zimmer also supervises and directs the department's diversity and inclusion initiatives for student-athletes and staff within the Life Skills program. In addition, Zimmer works closely with the College of Business Administration coordinating efforts with the Masters in Intercollegiate Athletics Administration Program.

Zimmer, who started at Nebraska in 1987, carries 30 years of life skills and student services experience and provides support to all current Nebraska student-athletes in addition to providing life skills guidance to alumni student-athletes.

Components of the Husker Life Skills program include individual student-athlete meetings, major life skills events, the Husker Life Seminar, community outreach, graduate school assistance and postgraduate scholarships. Life Skills annually coordinates an Involvement Fair, Student-Athlete Career Fair, Networking Night, the Senior Celebration, Night at the Lied recognition banquet, Diversity and Inclusion and Post-Eligibility Opportunities.

Zimmer, who worked in Nebraska's Academic and Support Services area from 1987 to 2006, while pioneering Nebraska's Life Skills program, is regarded as a national leader in the life skills area. He received one of the top honors in college athletics in September of 2006, when he was chosen for the Dr. Gene Hooks Award as the Life Skills Administrator of the Year. Zimmer has also served as an NCAA Life Skills trainer and is active with the National Consortium for Academics and Sport.

Zimmer oversees the Student-Athlete Advisory Committee and remains active in the Ventures In Partnership program, where student-athletes are integrated into various outreach initiatives with Lincoln Public Schools. Zimmer also pioneered the annual "School is Cool" Jam, which reached more than 100,000 middle-level students in the 12-year existence of the event.

He is an honorary member of the Golden Key National Honor Society and Mortar Board and has received the Chancellor's Award for Exemplary Service to Students.

Zimmer earned his bachelor's degree at Wayne State College and his master's in education from Springfield (Mass.) College. Zimmer and his wife, Michelle, have two sons, Logan and Caden.



PAT LOGSDON

**EXECUTIVE ASSOCIATE A.D./SWA
37TH YEAR
NEBRASKA (1989)**

A member of the Nebraska Athletic Department since 1979, Pat Logsdon serves as Executive Associate Athletic Director for Administration and is a member of NU's senior management team. She is Nebraska's Senior Woman Administrator to the NCAA and the Big Ten Conference and serves on the Big Ten Sports Management Council.

Logsdon's duties include oversight on all administrative issues and operational functions of the Athletic Director's office. She also oversees the areas of Department Travel, including bowl and postseason travel, the Department's Gender Equity Plan, equipment and serves as a liaison to adidas.

In addition, Logsdon manages student-athlete end of season evaluations and exit interviews. She also serves as the sport administrator for volleyball, beach volleyball, softball and men's and women's gymnastics.

Previously, Logsdon spent 23 seasons in football operations, including six seasons as NU's director of football operations, the first female in Division I to serve in that capacity. She handled organization of all recruiting functions, supervised compliance activities and coordinated all football administrative operations, including travel and practice operations.

Logsdon earned a bachelor's degree in education from Nebraska.

WOMEN'S GYMNASTICS SUPPORT STAFF



Whitney Cave
Assistant Ticketing
& Engagement
Manager



Chad Chiesa
IT Operations
Manager



Randy Gobel
Director of Athletic
Facilities
(Devaney Center)



Jeff Griesch
Senior Associate
Communications
Director/Operations



Brett Hansen
Meet Scorer



Kirk Hartman
Executive Director of
Video Production



Butch Hug
Associate A.D./
Facilities & Events



Chris Lofgreen
Meet Announcer



Kale Terrill
Event Management
Specialist



Andy Wenstrand
Director of Creative &
Emerging Media



Heidi Wetherbee
Assistant Director
of Marketing & Fan
Experience



Dr. Larry Widman
Sports Psychiatrist





SHAWN EICHORST

DIRECTOR OF ATHLETICS | FOURTH YEAR | WISCONSIN-WHITEWATER (1990)

ADMINISTRATIVE EXPERIENCE

NEBRASKA (2013-PRESENT)

- Director of Athletics

MIAMI (FLA.) (2011-12)

- Director of Athletics

WISCONSIN (2006-11)

- Deputy Athletic Director (2009-11)
- Executive Associate Athletic Director (2007-09)
- Senior Associate Athletic Director (2006-07)

SOUTH CAROLINA (2004-06)

- Senior Associate Athletic Director

WISCONSIN-WHITEWATER (1999-03)

- Director of Athletics

PERSONAL

- Education: B.B.A., Wisconsin-Whitewater (1990); Juris Doctorate, Marquette (1995)
- Family: Kristin (wife); Jack, Joseph and Bennett (children)

Shawn Eichorst was recruited and hired by the University of Nebraska in 2012 and quickly displayed an incredible passion for the University and for its student-athletes as well as the State of Nebraska. As the leader of a tradition-rich athletic program with 24 intercollegiate teams, 600-plus student-athletes and more than 325 full-time employees, Eichorst has relied on a strong value system and a student-centered approach to lead the department. Nebraska's primary mission is to provide student-athletes with the resources and support they need to be successful in academics, athletics and life. The health, safety and welfare of student-athletes are priority one and the essence of every decision made at Nebraska. Since Eichorst arrived in Lincoln, resources and services in every student-athlete support unit have been reviewed, improved and enhanced, including academics, athletic medicine, life skills, nutrition, sports psychology, strength and conditioning and performance/research (i.e. Nebraska Athletic Performance Laboratory (NAPL) and the Center for Brain, Biology and Behavior (CB3)).

Eichorst has continued to move Nebraska forward aggressively with several new initiatives to enhance the student-athlete experience. Beginning in the summer of 2015, Nebraska became the first athletic department in the country to offer laptop computers to every student-athlete and created a data analytics department. Husker student-athletes in all sports now receive four-year, full cost of attendance-based scholarships. Nebraska was also the first-known department of athletics to create a post-eligibility opportunity (PEO) program, where every Husker letterwinner who graduates and has exhausted his or her eligibility has an opportunity to pursue either an internship, study abroad or graduate school program valued at \$7,500. Nebraska was also one of the first institutions to create a spring service abroad trip, taking a team of student-athletes and staff to Guatemala in 2015 and to the Dominican Republic in 2016.

Eichorst is in high demand and has made more than 500 public appearances around the state and country and

his monthly radio show and "Connecting on Campus" online column provide opportunities to connect and share the incredible activities, initiatives and accomplishments happening at the greater University and in the department. As a member of the Chancellor's Senior Administrative Team, Eichorst maintains a strong connection and collaboration between the University and athletics.

A highly respected national leader, Eichorst was appointed in 2015 to the Division I Football Oversight Committee. Most recently, Eichorst was named co-chair of the NCAA Division I Football Recruiting ad hoc working group. He also serves on the Big Ten Conference Program and Budget Review Committee. Eichorst was the first Director of Athletics from any conference to visit the Big Ten Conference-based Academic Alliance (formerly known as the Committee on Institutional Cooperation) at its Champaign, Ill., headquarters. The Big Ten Academic Alliance is a highly successful academic-based consortium of 15 schools, including all 14 in the Big Ten Conference. Nebraska is leading the Big Ten and the Big Ten Academic Alliance in several areas, including Digital Humanities and head injury research.

Under Eichorst, Nebraska extended its nation-leading total of CoSIDA Academic All-Americans to 325 and its nation-leading total of NCAA Top Ten Award winners to 17. More than 700 awards were presented at the 26th Annual Student-Athlete Awards Show—A Night at the Lied. In 2015-16, 109 student-athletes earned undergraduate or graduate degrees and the Big Ten Conference honored 209 Husker student-athletes with academic All-Big Ten awards. For the first time in school history, all Nebraska teams had an NCAA Academic Progress Rate (APR) of 960 or higher and the overall Graduation Success Rate (GSR) of 86 percent is the highest in program history. In addition, seven Husker teams (women's basketball, golf, gymnastics, softball, tennis and volleyball and men's tennis) had a GSR of 100 percent as reported in the fall of 2015.

During Eichorst's tenure, Nebraska has won three NCAA team Championships, increasing its total to 27. In 2012-13 and in 2014-15, the Nebraska women's bowling team earned the program's fourth and fifth NCAA titles, while the Husker volleyball team won the 2015 NCAA Championship, the program's fourth national title.

In 2016, the Husker men's track and field team swept the Big Ten Indoor and Outdoor Championships and 14 Nebraska teams competed in NCAA postseason action, including bowling, football, volleyball, women's swimming and diving, wrestling, softball, baseball, men's and women's gymnastics, rifle, and men's and women's indoor and outdoor track and field. In 2015-16, Nebraska produced 41 All-Americans who won 49 national awards, including 21 first-team honorees.

In 2013-14, Nebraska became one of only two NCAA institutions – and the first Big Ten program in history – to qualify for a football bowl game, and advance to NCAA postseason in the major team sports of volleyball, soccer, men's and women's basketball, baseball and softball. Additionally, Nebraska was the only institution to win a postseason game in six of those seven sports.

Nebraska's fan support continues to be unparalleled in college athletics. In 2015-16, top 15 national rankings for average attendance were reached across 10 sports—football, volleyball, men's and women's basketball, wrestling, soccer, softball, baseball and men's and women's gymnastics. Nebraska is the only school in the country to rank among the top 15 nationally in both football and men's basketball attendance and in volleyball and women's basketball. A tribute to loyal Husker fans, two sports lead the nation with consecutive home sellout streaks. Football had 347 consecutive sellouts and volleyball had 204 consecutive regular-season sellouts at the start of the 2016-17 season.

Under Eichorst's leadership, Nebraska continues to focus on improving its facilities and the game-day experience at all athletic venues. In August of 2015, Hibner Stadium and Barbara Hibner Field for soccer and the Sid and Hazel Dillon Tennis Center were completed. A new center-hung video board and sound system was installed in the Devaney Center in 2015 to improve the game-day experience for volleyball, wrestling and men's and women's gymnastics. In 2014, the largest wireless network system at a college football stadium in history was installed in Memorial Stadium, along with a state-of-the-art sound system. In the summer of 2013,

Memorial Stadium expansion added the innovative NAPL inside East Stadium next to the Center for Brain, Biology and Behavior (CB3). That same year, Nebraska's men's and women's basketball teams became the primary tenants at Pinnacle Bank Arena, and the renovated Devaney Center became the home for Husker volleyball, wrestling and the men's and women's gymnastics programs.

Eichorst came to Nebraska after serving as Director of Athletics at Miami in 2011 and 2012. He hired legendary men's basketball coach Jim Larranaga, who led Miami to the NIT Second Round in his first season and ACC regular-season and tournament titles as well as the NCAA Sweet 16 in his second. The women's basketball program posted its highest national ranking in school history (No. 5) and advanced to the Second Round of the NCAA Tournament. The Miami women's tennis team advanced to the NCAA Elite Eight for the fourth straight season, and the baseball team made its 40th consecutive NCAA appearance. The Hurricane women's soccer team posted its first NCAA Tournament win in school history, and the volleyball team made its third straight NCAA Tournament trip.

Before heading to Miami, Eichorst was the Deputy Athletics Director at Wisconsin. He was the Chief Operating Officer and oversaw the department's daily operations, as well as the men's basketball program under the direction of Director of Athletics and former Husker Barry Alvarez.

From 2004 to 2006, Eichorst served as the Senior Associate Athletics Director for Administration at South Carolina, overseeing the department's daily operations, as well as the football and baseball programs under legendary coaches Lou Holtz, Steve Spurrier and Ray Tanner, respectively.

From 1999 to 2003, Eichorst served as the Director of Athletics at Wisconsin-Whitewater, which produced four top 10-percent finishes in the NACDA Directors Cup, one NCAA team title and two NCAA runner-up finishes. The program also featured 11 CoSIDA Academic All-America selections.

A native of Lone Rock, Wis., Eichorst was an all-conference defensive back, three-time letterwinner and 1990 football team captain for the University of Wisconsin-Whitewater. He graduated magna cum laude in business from UW-Whitewater in 1990 and in 2015 was awarded the Distinguished Alumni Award for Professional Achievement. He earned a law degree from Marquette Law School in 1995, practiced law in Milwaukee until 1999 and is a past member of the State Bar of Wisconsin Board of Governors. He served as an assistant adjunct professor of law at Marquette, where he taught classes in sports law. He serves on the Marquette University National Sports Law Institute Board of Advisors and in 2006, Marquette awarded Eichorst the Sports Law Alumnus of the Year Award. He is also a graduate of the Sports Management Institute and serves on its Executive Committee.

Shawn and his wife Kristin have three sons: Jack, Joseph and Bennett.



The Eichorst Family (from left): Jack, Joseph, Bennett, Kristin and Shawn

NEBRASKA ATHLETIC ADMINISTRATION



Chris Anderson
Associate A.D./
Community,
Governmental &
Charitable Relations



Marc Boehm
Executive Associate A.D./
Development, Ticketing
& Events



Chris Brasfield
Associate A.D./
Student-Athlete
Recruitment and
Experience



Bob Burton
Senior Associate A.D./
Facilities & Capital
Planning



John Jentz
Executive Associate A.D./
Chief Financial Officer



Dennis Leblanc
Executive Associate A.D./
Academics



Pat Logsdon
Executive Associate A.D./
Administration & SWA



Diane Mendenhall
Senior Associate A.D./
Ticketing, Premium
Seating & Strategic
Engagement



Jamie Vaughn
Senior Associate A.D./
Compliance



Steve Waterfield
Executive Associate A.D./
Performance & Strategic
Research



David Witt
Senior Associate A.D./
Marketing &
Communications



Keith Zimmer
Senior Associate A.D./
Life Skills & N Club

UNIVERSITY OF NEBRASKA DEPARTMENT OF ATHLETICS

One Memorial Stadium
Lincoln, NE 68588
(800) 755-2565
(402) 472-4224

DIRECTORY

The area code for all numbers listed below is (402)

Main Athletic Department.....	472-4224;
.....	800-755-2565
Academics	472-2042
Administration	472-3011
Athletic Development	472-3111; 1-800-8-BIG-RED
Athletic Medicine & Training	472-2276
Baseball	472-2269
Basketball, Men's	472-2265
Basketball, Women's	472-6462
Bowling.....	472-0404
Business & Finance	472-2273
Cheer Squads & Mascots	472-0846; 472-4662
Communications.....	472-2263
Community Relations	472-7771
Compliance	472-2042
Computing Services	472-2368
Concessions.....	472-4886; 472-9432
Digital Communications/Huskers.com	472-0342
Equipment.....	472-2274
Events	472-1000
Facilities.....	472-1000
Football	472-3116

Golf, Men's.....	472-6472
Golf, Women's.....	472-1415
Gymnastics, Men's.....	472-6476
Gymnastics, Women's.....	472-3808
Husker Team Shop	904-5700
HuskerVision	472-4645
Licensing.....	472-7693
Life Skills	472-4616
Lost & Found	472-1003
Marketing	472-0775
Rifle	472-6167
Shipping & Receiving	472-1163
Soccer.....	472-0456
Softball	472-8801
Strength & Conditioning	472-3333
Tennis, Men's	472-6464
Tennis, Women's	472-6473
Ticketing & Engagement.....	472-3111; 800-8-BIG-RED
Track & Field	472-6461
Volleyball	472-2399
Wrestling	472-6470

MISSION STATEMENT

The mission of the University of Nebraska Athletic Department is to serve our student-athletes, coaches, staff and fans by:

- » Displaying **INTEGRITY** in every decision and action
- » Building and maintaining **TRUST** with others
- » Giving **RESPECT** to each person we encounter
- » Pursuing unity of purpose through **TEAMWORK**
- » Maintaining **LOYALTY** to student-athletes, co-workers, fans and the University of Nebraska

UNIVERSITY OF NEBRASKA BOARD OF REGENTS



HANK M. BOUNDS, PH.D.

UNIV. OF NEBRASKA PRESIDENT SECOND YEAR SOUTHERN MISSISSIPPI (1991)

On Jan. 12, 2015, the Board of Regents appointed lifelong educator Hank M. Bounds, Ph.D., as the seventh president of the University of Nebraska.

Bounds began his tenure as president on April 13, 2015, bringing with him a demonstrated record of expanding opportunities for students, improving higher education outcomes and efficiencies, and building successful partnerships with policymakers, donors and business leaders.

Bounds grew up on a small farm in rural Mississippi, where his family raised hogs and cattle and he hauled hay. His service in the Army National Guard helped him pay for college, and he earned bachelor's and master's degrees from the University of Southern Mississippi and a doctorate from the University of Mississippi.

Bounds has devoted his 25-year career to helping change students' lives in the same way education opened doors in his own life. He began as a high school teacher, then rose to principal, superintendent and state superintendent before becoming Mississippi's commissioner of higher education in 2009. In that role, he oversaw a complex system of eight public universities including research universities, regional universities, an academic health science center, historically black institutions, a law center, a school of veterinary medicine and 200 institutes and centers. Together the system enrolled 85,000 students, employed 26,000 faculty and staff, and operated with a combined annual budget of \$4.5 billion, including \$500 million in research and development.

During every year of Bounds' tenure as commissioner, student enrollment and degrees awarded by the institutions in the Mississippi system increased, by a total of 13.3 percent and 11.4 percent, respectively. He advocated with legislative leadership for improved faculty compensation and providing greater opportunities for students. He also provided oversight for private fundraising in excess of \$250 million per year.

Bounds worked with the Board of Trustees to implement a performance-based allocation model that distributed funds equitably and rewarded universities for operating efficiently and achieving attainment outcomes. He designed an efficiencies plan that saved more than \$90 million, an internal audit function, and a comprehensive diversity initiative that led to increased diversity among Mississippi faculty, staff and students.

Bounds also worked with partners to increase educational attainment in Mississippi, including a Center for Education Innovation focused on improving learning opportunities for disadvantaged children. Bounds created an office to foster relationships among university researchers, business and industry, and economic developers. He was tapped by the business community to chair a major statewide initiative to create an action plan to improve Mississippi's competitive position.

Bounds brings this experience to the University of Nebraska, which he believes can serve as a catalyst for change and growth in the lives of students and people in the state and around the world. He is working to make the University of Nebraska a giant in higher education—for the benefit of the state, the country and the world.

Bounds holds faculty appointments in the College of Education and Human Sciences at the University of Nebraska-Lincoln and in the Colleges of Education at the University of Nebraska at Omaha and the University of Nebraska at Kearney. He and his wife, Susie, are the parents of a son, Will, and a daughter, Caroline. They reside in Lincoln, Nebraska.

The Board of Regents consists of eight voting members elected by district for six-year terms, and four non-voting student Regents, one from each campus, who serve during their tenure as student body president. The board supervises the general operations of the university, and the control and direction of all expenditures. The board also includes a corporation secretary who manages all records including agendas, minutes, notices, policies and bylaws. Those documents can be found on the web at nebraska.edu/board/.

The board meets regularly, primarily in Lincoln but also in Omaha and greater Nebraska. Persons wishing to provide information to the board or to appear before it should contact: Corporation Secretary, University of Nebraska, Varner Hall, 3835 Holdrege, Lincoln, NE 68583.



Timothy Clare
Lincoln



Hal Daub
Omaha



Howard Hawks
Omaha



Bob Phares
North Platte



Jim Pillen
Columbus



Robert Schafer
Beatrice



Kent Schroeder, J.D.
Kearney



Bob Whitehouse
Omaha



Daniel Cloonan
Nebraska-Medical Center



Patrick Davlin
Nebraska-Omaha



Rachel Flaugh
Nebraska-Kearney



Spencer Hartman
Nebraska-Lincoln





RONNIE GREEN

**CHANCELLOR
FIRST YEAR
VIRGINIA TECH (1983)**

Ronnie Green assumed full authority as the University of Nebraska-Lincoln's 20th chancellor on May 8, 2016.

Prior to being named chancellor, Green served for six years as the Harlan Vice Chancellor of the Institute of Agriculture and Natural Resources. In this role, he also jointly served as the Vice President for Agriculture and Natural Resources of the University of Nebraska system. Since 2015, Green also was UNL's Senior Vice Chancellor for Academic Affairs, the institution's chief academic officer and responsible authority in the absence of the chancellor.

Green was raised on a mixed beef, dairy, and cropping farm in southwestern Virginia. He received bachelor and master's degrees in animal science from Virginia Tech and Colorado State University, respectively. His doctoral program was completed jointly at the University of Nebraska and the USDA-ARS U.S. Meat Animal Research Center in animal breeding and genetics in 1988.

Green has served on the animal science faculties of Texas Tech University and Colorado State University, and as the national program

NEBRASKA'S CHANCELLORS

1871-1876	—	Allen R. Benton
1876-1882	—	Edmund B. Farfield
1884-1889	—	Irvine J. Manatt
1891-1895	—	James H. Canfield
1895-1899	—	George E. MacLean
1900-1908	—	E. Benjamin Andrews
1908-1927	—	Samuel Avery
1927-1938	—	E.A. Burnett
1938-1946	—	Chauncey S. Boucher
1947-1953	—	R.G. Gustavson
1953-1954	—	John K. Selleck
1954-1968	—	Clifford Hardin
1968-1971	—	Joseph Soshnik
1972-1975	—	James H. Zumbege
1975-1976	—	Adam C. Breckenridge
1976-1980	—	Roy A. Young
1980-1981	—	Robert H. Rutford
1981-1991	—	Martin A. Massengale
1991-1991	—	Jack Goebel
1991-1995	—	Graham B. Spanier
1995-1996	—	Joan R. Leitzel*
1996-2000	—	James Moeser
2000-2001	—	Harvey S. Perlman*
2001-2016	—	Harvey S. Perlman
2016-present	—	Ronnie Green

* Interim Chancellor

leader for animal production research for the USDA's Agricultural Research Service and executive secretary of the White House's interagency working group on animal genomics within the National Science and Technology Council where he was one of the principal leaders in the international bovine, porcine, and ovine genome sequencing projects. Prior to returning to NU, Green served as senior global director of technical services for Pfizer Animal Health's animal genomics business.

Green has published 130 refereed publications and abstracts, nine book chapters and 56 invited symposia papers; and has delivered invited presentations in 43 U.S. states and 21 countries around the world. He is a past-president of both the American Society of Animal Science and the National Block and Bridle Club, and has served in a number of leadership positions for the U.S. Beef Improvement Federation, National Cattlemen's Beef Association, National Pork Board, Federated Animal Science Societies and the National Research Council. He was named a fellow of ASAS in 2014 and, in 2015, a fellow of the American Association for the Advancement of Science, the world's largest general scientific society.

Ronnie and best friend Jane are the proud parents of four children: Justin, a UNL political science student and political journalist in Washington, D.C.; Nate, a UNL business administration graduate and current UNL law student; Kelli, a UNL student majoring in advertising, public relations and global studies; and Regan, a UNL student majoring in pre-inclusive early childhood education.



JOSEPHINE POTUTO, J.D.

**FACULTY ATHLETICS REPRESENTATIVE
19TH YEAR
RUTGERS' DOUGLASS (1967)**

Josephine (Jo) R. Potuto, the Richard H. Larson Professor of Constitutional Law, has been Nebraska's faculty athletics representative (FAR) at the NCAA and conference level since May 15, 1997.

NEBRASKA'S FACULTY REPS

1931-1946	—	T.J. Thompson
1947-1958	—	Earl Fullbrook
1959-1964	—	Charles S. Miller
1965-1968	—	Merk Hobson
1969-1970	—	John R. Davis
1971-1982	—	Keith L. Broman
1982-1997	—	James O'Hanlon
1997-present	—	Josephine Potuto

In 2002, Potuto was named Outstanding Faculty Athletics Representative by the All-American Football Foundation. From 2008-09 to 2011-12 she was president of the 1A FAR (FARs from FBS institutions). Among her NCAA positions, Potuto spent nine years (the maximum) on the NCAA Division I Committee on Infractions (chair her last two years). She was one of three Big 12 Conference representatives on the NCAA Division I Management Council, and served on the NCAA Men's Gymnastics Championship Committee and an NCAA-wide (all divisions) committee to advise NCAA staff on student-athlete issues and educational programming for coaches, staff, and student-athletes.

A sports law expert, Potuto regularly lectures and consults on sports issues in general and NCAA processes in particular. She is an expert witness in litigation involving sports issues. She testified before the House Subcommittee on the Constitution regarding due process in NCAA infractions hearings.

In recent years, she has appeared in media reports in the New York Times, Los Angeles Times, USA Today, Washington Post, CBSSports.com, the Chronicle of Higher Education, and Insider Higher Ed among others. She has presented to the Knight Commission on Intercollegiate Athletics, the National Association of College and University Attorneys, the Association of Public and Land Grant Universities, the Texas Commission of Higher Education, NCAA regional conferences, law conferences and law firms, NACDA, and to universities and law colleges, including the Universities of Istanbul, Washington, Maryland, Oklahoma, Santa Clara, Arizona State, Baltimore, and Mississippi.

Potuto is a past adviser to the Uniform Law Commissioners Committee to draft a sports agent statute, has drafted rules governing search and seizure and hearings for the Nebraska Racing Commission, and also has written on issues of gender equity in college athletics. She has authored numerous articles on sports law issues. She has just completed articles on NCAA treatment of student-athlete violations and on NCAA and Olympic treatment of athlete violations (co-authored with an Olympic arbitrator).

Potuto delivered the 2012 Chancellor's Distinguished Lecture. She serves on the senate's intercollegiate athletics committee. She is a past member of the UNL academic senate and also served on Nebraska's NCAA site certification steering committee.

Potuto teaches constitutional law, procedure, federal jurisdiction, and sports law. She has been a visiting professor of law at the University of Arizona, Rutgers University, the Cardozo College of Law at New York's Yeshiva University, the University of Oregon, the University of North Carolina, and Seton Hall University. She has worked as an assistant prosecutor in both the Essex and Morris County (N.J.) prosecutor's offices.

Potuto was project director and a drafter of the Uniform Law Commissioners Sentencing and Corrections Act, as well as the drafter for the Nebraska Supreme Court Committee to Draft Criminal Jury Instructions. She is the author of three books. She was elected to membership in the American Law Institute, the Nebraska State Bar Foundation, and the Douglass Society.

Potuto earned her bachelor's degree in journalism at Rutgers' Douglass College, and her master's degree in English literature at Seton Hall. She earned her juris doctorate at the Rutgers Law College.

She is a member of the bars of Nebraska and New Jersey and is admitted to practice before the U.S. Supreme Court, the U.S. Court of Appeals for the Third Circuit, and the U.S. District Courts for Nebraska and New Jersey.





DEANDRE HOPKINS / WIDE RECEIVER



ALPHABOUNCE

SEAMLESS DESIGN. LIMITLESS PERFORMANCE.

2017 OPPONENTS



GRACE WILLIAMS



DANIELLE BREEN



ABBIE EPPERSON

2017 OPPONENTS



PENN STATE NITTANY LIONS (Lincoln, Neb. | Sunday, Jan. 15 | 1 p.m.)

GENERAL INFORMATION

Location..... University Park, Pa.
Enrollment..... 46,606
Conference..... Big Ten
Nickname..... Nittany Lions
Colors..... Blue and White
Arena..... Rec Hall
Capacity..... 6,502
President..... Dr. Eric Barron
Director of Athletics..... Sandy Barbour
SWA..... Charmelle Green

MEDIA INFORMATION

Gymnastics Contact..... Will Rottler
Office Phone..... (814) 865-2498
Fax..... (814) 863-3165
E-mail..... wdr13@psu.edu
Website..... www.gopsusports.com

TEAM INFORMATION

Head Coach..... Jeff Thompson (Seventh Year)
Alma Mater..... Kentucky, 1985
Record at School..... 105-35
Office Phone..... (814) 863-7641
Assistant Coaches..... Kera Molinaro (Third Year)
..... Josh Nilson (First Year)
2016 Record..... 17-14
Conference Finish..... 4th (196.150)
Regional Finish... Ann Arbor Regional, 5th (195.125)
NCAA Finish..... N/A
2016 High Score..... 197.125



RUTGERS SCARLET KNIGHTS (at New Brunswick, N.J. | Saturday, Jan. 21 | 6 p.m.)

GENERAL INFORMATION

Location..... New Brunswick, N.J.
Enrollment..... 67,000
Conference..... Big Ten
Nickname..... Scarlet Knights
Color..... Scarlet
Arenas..... Livingston Recreation Center
..... Rutgers Athletic Center
Capacity..... 1,000
..... 8,000
President..... Dr. Robert L. Barchi
Director of Athletics..... Patrick Hobbs
SWA..... Kate Hickey

MEDIA INFORMATION

Gymnastics Contact..... Jimmy Gill
Office Phone..... (732) 445-2498
Fax..... (732) 445-8899
E-mail..... jgill@scarletknights.com
Website..... www.scarletknights.com

TEAM INFORMATION

Head Coach..... Louis Levine (Sixth Year)
Alma Mater..... Michigan, 2002
Record at School..... 65-58
Office Phone..... (848) 932-1545
Assistant Coaches..... Danielle D'Elia (Third Year)
..... Teri Diamond (Second Year)
2016 Record..... 11-13
Conference Finish..... 9th (194.775)
Regional Finish..... N/A
NCAA Finish..... N/A
2016 High Score..... 195.475



BROWN BEARS (at New Brunswick, N.J. | Saturday, Jan. 21 | 6 p.m.) (at St. Charles, Mo. | Friday, Feb. 17 | 2 p.m.)

GENERAL INFORMATION

Location..... Providence, R.I.
Enrollment..... 8,848
Conference... Eastern College Athletic Conference
Nickname..... Bears
Colors..... Seal Brown, Cardinal and White
Arena..... Pizzitola Sports Center
Capacity..... 2,800
President..... Christina Paxson
Director of Athletics..... Jack Hayes

MEDIA INFORMATION

Gymnastics Contact..... Nick Dow
Office Phone..... (401) 863-6069
Fax..... (401) 863-1436
E-mail..... nicholas_dow@brown.edu
Website..... www.brownbears.com

TEAM INFORMATION

Head Coach..... Sara Carver-Milne (15th Year)
Alma Mater..... Alaska-Anchorage, 1997
Record at School..... 156-232-3
Office Phone..... (401) 559-3334
Assistant Coach..... Jim Hayes (2nd Year)
Volunteer Assistant Coach.....
..... Madeline Benz (3rd Year)
2016 Record..... 22-12-2
Conference Finish..... T-2nd (193.550)
Regional Finish..... N/A
USAG Finish..... 4th
2016 High Score..... 194.075

2017 OPPONENTS

WEST CHESTER GOLDEN RAMS (at New Brunswick, N.J. | Saturday, Jan. 21 | 6 p.m.)

GENERAL INFORMATION

Location..... West Chester, Pa.
Enrollment..... 13,300
Conference..... Eastern College Athletic Conference
Nickname..... Golden Rams
Colors..... Purple and Gold
Arena..... Sturzebecker Health Science Center
Capacity..... 200
President..... Dr. Greg Weisenstein
Director of Athletics... Dr. Edward M. Matejkovic
SWA..... Kellianne Milliner

MEDIA INFORMATION

Gymnastics Contact..... James Zuhlke
Office Phone..... (610) 436-3316
E-mail..... jzuhlke@wcupa.edu
Website..... www.wcupagoldenrams.com

TEAM INFORMATION

Head Coach..... Barbara Cordova (Seventh Year)
Alma Mater..... West Chester, 1988
Office Phone..... (610) 436-3215
Assistant Coach..... Sherri Missimer (Sixth Year)
2016 Record..... 14-9
Conference Finish..... 2nd (192.325)
Regional Finish..... N/A
USAG Finish..... N/A
2016 High Score..... 193.475



MICHIGAN WOLVERINES (at Ann Arbor, Mich. | Saturday, Jan. 28 | 3 p.m.)

GENERAL INFORMATION

Location..... Ann Arbor, Mich.
Enrollment..... 43,625
Conference..... Big Ten
Nickname..... Wolverines
Colors..... Maize and Blue
Arena..... Crisler Center
Capacity..... 12,707
President..... Mark Schlissel
Director of Athletics..... Warde Manuel
SWA..... Bitsy Ritt

MEDIA INFORMATION

Gymnastics Contact..... Ben Blevins
Office Phone..... (734) 763-4423
Fax..... (734) 647-1188
E-mail..... bblev@umich.edu
Website..... www.mgoblue.com

TEAM INFORMATION

Head Coach..... Bev Plocki (28th Year)
Alma Mater..... West Virginia, 1987
Record at School..... 696-240-2
Office Phone..... (734) 647-1259
Assistant Coaches..... Scott Sherman (21st Year)
..... Dave Kuzara (Fourth Year)
2016 Record..... 23-8
Conference Finish..... 1st (197.125)
Regional Finish... Ann Arbor Regional, 3rd (196.475)
NCAA Finish..... N/A
2016 High Score..... 197.425



OKLAHOMA SOONERS (Norman, Okla. | Friday, Feb. 3 | 6:45 p.m.)

GENERAL INFORMATION

Location..... Norman, Okla.
Enrollment..... 30,813
Conference..... Big 12
Nickname..... Sooners
Colors..... Crimson and Cream
Arena..... Lloyd Noble Center
Capacity..... 11,562
President..... David L. Boren
Director of Athletics..... Joe Castiglione
SWA..... Lindy Roberts

MEDIA INFORMATION

Gymnastics Contact..... Chelsey Kraft
Office Phone..... (405) 325-8372
Fax..... (405) 325-7623
E-mail..... chelseykraft@ou.edu
Website..... www.soonersports.com

TEAM INFORMATION

Head Coach..... K.J. Kindler (11th Year)
Alma Mater..... Iowa State, 1992
Record at School..... 288-53-3
Office Phone..... (405) 325-6876
Assistant Coaches..... Lou Ball (11th Year)
..... Tom Haley (11th Year)
2016 Record..... 44-1
Conference Finish..... 1st (198.050)
Regional Finish... Iowa City Regional, 1st (197.575)
NCAA Finish..... 1st (197.675)
2016 High Score..... 198.075



2017 OPPONENTS



DENVER PIONEERS (at Norman, Okla. | Friday, Feb. 3 | 6:45 p.m.)

GENERAL INFORMATION

Location..... Denver, Colo.
Enrollment..... 11,767
Conference..... Big 12
Nickname.....Pioneers
Colors.....Crimson and Gold
Arena.....Hamilton Gymnasium
Capacity.....2,500
Chancellor.....Rebecca Chopp
Director of Athletics.....Peg Bradley-Doppes
SWA.....Cindi Nagai

MEDIA INFORMATION

Gymnastics Contact.....Brittany Evans
Office Phone.....(303) 871-8372
E-mail.....brittany.evans@du.edu
Website.....www.denverpioneers.com

TEAM INFORMATION

Head Coach...Melissa Kutcher-Rinehart (18th Year)
Alma Mater.....Florida, 1993
Record at School.....329-158-3
Office Phone.....(303) 871-3395
Associate Head Coach.....
.....Linas Gaveika (Seventh Year)
Assistant Coach...Robert Ladanyi (Second Year)
2016 Record.....21-8
Conference Finish.....2nd (196.725)
Regional Finish...Minneapolis Regional, 4th (195.700)
NCAA Finish.....N/A
2016 High Score.....197.525



TEXAS WOMAN'S PIONEERS (at Norman, Okla. | Friday, Feb. 3 | 6:45 p.m.)

GENERAL INFORMATION

Location.....Denton, Texas
Enrollment.....15,135
Conference...Midwest Independent Conference
Nickname.....Pioneers
Colors.....Maroon and White
Arena.....Kitty Magee Arena
Capacity.....1,800
Chancellor and President.....Dr. Carine Feyten
Director of Athletics.....Chalese Connors

MEDIA INFORMATION

Gymnastics Contact.....Becca Walters
Office Phone.....(940) 898-2373
E-mail.....bwalters2@twu.edu
Website.....www.twuathletics.com

TEAM INFORMATION

Head Coach.....Lisa Bowerman (Sixth Year)
Alma Mater.....Illinois State, 2004
Record at School.....72-76-3
Office Phone.....(940) 898-2380
Assistant Coach.....Garrett Griffeth (Fourth Year)
2016 Record.....12-20
Conference Finish.....4th (193.325)
Regional Finish.....N/A
USAG Finish.....5th
2016 High Score.....193.575



IOWA HAWKEYES (Lincoln, Neb. | Sunday, Feb. 5 | 1 p.m.)

GENERAL INFORMATION

Location.....Iowa City, Iowa
Enrollment.....31,387
Conference.....Big Ten
Nickname.....Hawkeyes
Colors.....Gold and Black
Arena.....Carver-Hawkeye Arena
Capacity.....15,500
President.....Bruce Harreld
Director of Athletics.....Gary Barta
SWA.....Barbara Burke

MEDIA INFORMATION

Gymnastics Contact.....Madison Peterson
Office Phone.....(319) 335-9411
Fax.....(319) 335-9417
E-mail.....madison-peterson@uiowa.edu
Website.....www.hawkeyesports.com

TEAM INFORMATION

Head Coach.....Larissa Libby (13th Year)
Alma Mater.....Louisiana State, 1996
Office Phone.....(319) 335-9259
Assistant Coaches...Jennifer Green (Third Year)
.....Vince Smurro (First Year)
2016 Record.....16-15-1
Conference Finish.....T-5th (195.875)
Regional Finish...Iowa City Regional, 4th (195.450)
NCAA Finish.....N/A
2016 High Score.....196.650

2017 OPPONENTS

MINNESOTA GOLDEN GOPHERS (at Minneapolis, Minn. | Saturday, Feb. 11 | 3 p.m.)

GENERAL INFORMATION

Location.....Minneapolis, Minn.
Enrollment.....51,147
Conference.....Big Ten
Nickname.....Golden Gophers
Colors.....Maroon and Gold
Arena.....Sports Pavilion
Capacity.....5,700
President.....Eric Kaler
Director of Athletics.....Mark Coyle
SWA.....Julie Manning

MEDIA INFORMATION

Gymnastics Contact.....Madeline Olson
Office Phone.....(612) 625-4090
Fax.....(612) 625-0359
E-mail.....olson6441@umn.edu
Website.....www.gophersports.com

TEAM INFORMATION

Head Coach.....Jenny Hansen (Third Year)
Alma Mater.....Minnesota, 2004
Record at School.....43-32
Office Phone.....(612) 624-4331
Assistant Coaches.....
.....Gerald Stack-Eaton (Third Year)
.....Rich Stenger (Third Year)
2016 Record.....29-15
Conference Finish.....3rd (196.575)
Regional Finish.....Minneapolis Regional, 2nd (196.175)
NCAA Finish.....12th (194.9875)
2016 High Score.....197.425



LINDENWOOD LIONS (at St. Charles, Mo. | Friday, Feb. 17 | 2 p.m.)

GENERAL INFORMATION

Location.....St. Charles, Mo.
Enrollment.....9,357
Conference.....Midwest Independent Conference
Nickname.....Lions
Colors.....Black and Gold
Arenas.....Family Arena
.....Hyland Arena
Capacity.....10,467
.....3,000
President.....Dr. Michael D. Shonrock
Director of Athletics.....Brad Wachler
SWA.....Betsy Feutz

MEDIA INFORMATION

Gymnastics Contact.....Daniel Newton
Office Phone.....(636) 949-4368
E-mail.....dnewton@lindenwood.edu
Website.....www.lindenwoodlions.com

TEAM INFORMATION

Head Coach.....Jen Kesler (Fourth Year)
Alma Mater.....Oregon State, 2012
Record at School.....47-39
Office Phone.....(636) 949-4598
Assistant Coach.....Natalie Humbert (Second Year)
2016 Record.....18-14
Conference Finish.....1st (194.925)
Regional Finish.....N/A
USAG Finish.....1st
2016 High Score.....195.325



SEATTLE PACIFIC FALCONS (at St. Charles, Mo. | Friday, Feb. 17 | 2 p.m.)

GENERAL INFORMATION

Location.....Seattle, Wash.
Enrollment.....4,120
Conference.....Mountain Pacific Sports Federation
Nickname.....Falcons
Colors.....Maroon and White
Arena.....Brougham Pavilion
Capacity.....2,650
President.....Dr. Daniel J. Martin
Director of Athletics.....Jackson Stava

MEDIA INFORMATION

Gymnastics Contact.....Dan Lepse
Office Phone.....(206) 281-2741
E-mail.....danlepe@spu.edu
Website.....www.spufalcons.com

TEAM INFORMATION

Head Coach.....Laurel Tindall (42nd Year)
Alma Mater.....Seattle Pacific University, 1975
Office Phone.....(206) 281-2883
Assistant Coach.....Sarah Marshall (Eighth Year)
.....Carly Dockendorf (Seventh Year)
2016 Record.....8-22
Conference Finish.....4th (193.000)
Regional Finish.....N/A
USAG Finish.....3rd
2016 High Score.....193.950



2017 OPPONENTS



CALIFORNIA GOLDEN BEARS (Lincoln, Neb. | Saturday, Feb. 25 | 6 p.m.)

GENERAL INFORMATION

Location.....Berkeley, Calif.
Enrollment.....38,204
Conference.....Pac-12
Nickname.....Golden Bears
Colors.....Blue and Gold
Arena.....Haas Pavilion
Capacity.....11,877
Chancellor.....Nicholas B. Dirks
Director of Athletics.....Michael Williams
SWA.....Jenny Simon-O'Neill

MEDIA INFORMATION

Gymnastics Contact.....Mara Rudolph
Office Phone.....(510) 642-5363
Fax.....(510) 642-3399
E-mail.....marar@berkeley.edu
Website.....www.calbears.com

TEAM INFORMATION

Head Coach.....Justin Howell (Fifth Year)
Alma Mater.....San Jose State, 1999
Office Phone.....(510) 643-7940
Associate Head Coach.....
.....Elisabeth Crandall-Howell (Fifth Year)
Assistant Coach.....Holly Thomas (First Year)
2016 Record.....27-14
Conference Finish.....4th (196.725)
Regional Finish...Tuscaloosa Regional, 2nd (195.925)
NCAA Finish.....7th (195.950)
2016 High Score.....197.500



SOUTHEAST MISSOURI REDHAWKS (Lincoln, Neb. | Saturday, Feb. 25 | 6 p.m.)

GENERAL INFORMATION

Location.....Cape Girardeau, Mo.
Enrollment.....12,087
Conference...Midwest Independent Conference
Nickname.....Redhawks
Colors.....Red and Black
Arena.....Houck Field House
Capacity.....1,000
President.....Dr. Carlos Vargas
Director of Athletics.....Brady Barke
SWA.....Cindy Gannon

MEDIA INFORMATION

Gymnastics Contact.....Kevin Scanlon
Office Phone.....(573) 651-2937
E-mail.....kscanlon@semo.edu
Website.....www.gosoutheast.com

TEAM INFORMATION

Head Coach.....Kristi Ewasko (Fifth Year)
Alma Mater.....Auburn, 2004
Office Phone.....(573) 651-2604
Assistant Coaches...Brittney Emmons (First Year)
.....Chris Licameli (First Year)
2016 Record.....8-13
Conference Finish.....2nd (194.375)
Regional Finish.....N/A
NCAA Finish.....N/A
2016 High Score.....194.375



UTAH STATE AGGIES (Lincoln, Neb. | Saturday, Feb. 25 | 6 p.m.)

GENERAL INFORMATION

Location.....Logan, Utah
Enrollment.....28,662
Conference...Mountain Rim Gymnastics Conference
Nickname.....Aggies
Colors.....Navy Blue, White and Pewter Grey
Arena.....Dee Glen Smith Spectrum
Capacity.....10,270
President.....Stan L. Albrecht
Director of Athletics.....John Hartwell
SWA.....Jana Doggett

MEDIA INFORMATION

Gymnastics Contact.....Wade Denniston
Office Phone.....(435) 797-1361
E-mail.....wade.denniston@usu.edu
Website.....www.utahstateaggies.com

TEAM INFORMATION

Head Coach.....Nadalie Walsh (Fourth Year)
Alma Mater.....Wisconsin-Oshkosh, 2000
Office Phone.....(435) 797-1494
Assistant Coaches.....
.....Andi Dolinsky-Webb (Fourth Year)
.....Chris Bogantes (First Year)
2016 Record.....10-15
Conference Finish.....4th (195.875)
Regional Finish...Salt Lake City Regional, 5th (195.025)
NCAA Finish.....N/A
2016 High Score.....196.025

2017 OPPONENTS

ILLINOIS FIGHTING ILLINI (at Champaign, Ill. | Saturday, March 11 | 2 p.m.)

GENERAL INFORMATION

Location.....Champaign, Ill.
Enrollment..... 44,942
Conference..... Big Ten
Nickname.....Fighting Illini
Colors..... Orange and Blue
Arena.....Huff Hall
Capacity..... 3,800
President.....Timothy L. Killeen
Director of Athletics.....Josh Whitman
SWA..... Maria Ochoa Woods

MEDIA INFORMATION

Gymnastics Contact..... Grace Duggan
Office Phone.....(217) 300-1569
E-mail..... gracead@illinois.edu
Website..... www.fightingillini.com

TEAM INFORMATION

Head Coach.....Kim Landrus (Sixth Year)
Alma Mater.....Iowa State, 1997
Office Phone..... (217) 333-7974
Assistant Coaches.....Jacob Lee (Third Year)
..... Kristina Comforte (First Year)
2016 Record..... 13-17
Conference Finish..... 8th (195.175)
Regional Finish...Salt Lake City Regional, 4th (195.350)
NCAA Finish..... N/A
2016 High Score..... 196.525



MARYLAND TERRAPINS (at Champaign, Ill. | Saturday, March 11 | 2 p.m.)

GENERAL INFORMATION

Location.....College Park, Md.
Enrollment..... 37,610
Conference..... Big Ten
Nickname..... Terrapins, Terps
Colors..... Red, White, Black and Gold
Arena..... XFINITY Center
Capacity..... 17,950
President.....Dr. Wallace Loh
Director of Athletics..... Kevin Anderson
SWA..... Lori Ebihara

MEDIA INFORMATION

Gymnastics Contact..... Anna LaBonte
Office Phone..... (301) 314-7068
E-mail..... alabonte@umd.edu
Website..... www.umterps.com

TEAM INFORMATION

Head Coach.....Brett Nelligan (Eighth Year)
Alma Mater..... Massachusetts, 2003
Record at School..... 115-88-2
Office Phone..... (301) 314-7007
Assistant Coaches.....Erinn Dooley (Eighth Year)
.....Evan Eigner (First Year)
2016 Record..... 7-24
Conference Finish..... 10th (194.025)
Regional Finish..... N/A
NCAA Finish..... N/A
2016 High Score..... 196.025



MICHIGAN STATE SPARTANS (at Champaign, Ill. | Saturday, March 11 | 2 p.m.)

GENERAL INFORMATION

Location.....East Lansing, Mich.
Enrollment..... 48,272
Conference..... Big Ten
Nickname.....Spartans
Colors..... Green and White
Arena.....Jenison Field House
Capacity..... 5,017
President..... Dr. Lou Anna K. Simon
Director of Athletics.....Mark Hollis
SWA..... Shelley Appelbaum

MEDIA INFORMATION

Gymnastics Contact..... Jamie Baldwin
Office Phone..... (517) 355-2271
Fax..... (517) 353-9636
E-mail..... jweir@ath.msu.edu
Website..... www.msuspartans.com

TEAM INFORMATION

Head Coach..... Kathie Klages (27th Year)
Alma Mater..... Central Michigan, 1977
Office Phone..... (517) 355-4708
Assistant Coaches..... Nicole Curler (Sixth Year)
..... Mike Rowe (Third Year)
2016 Record..... 13-21
Conference Finish..... 7th (195.475)
Regional Finish...Athens Regional, 6th (195.350)
NCAA Finish..... N/A
2016 High Score..... 196.350



2017 OPPONENTS



OHIO STATE BUCKEYES (at Champaign, Ill. | Saturday, March 11 | 2 p.m.)

GENERAL INFORMATION

Location..... Columbus, Ohio
 Enrollment..... 63,964
 Conference..... Big Ten
 Nickname..... Buckeyes
 Colors..... Scarlet and Gray
 Arena..... St. John Arena
 Capacity..... 13,276
 Chancellor..... Dr. Michael V. Drake
 Director of Athletics..... Gene Smith
 SWA..... Janine Oman

MEDIA INFORMATION

Gymnastics Contact..... Brett Rybak
 Office Phone..... (614) 292-1112
 Fax..... (614) 292-8547
 E-mail..... rybak.13@osu.edu
 Website..... www.ohiostatebuckeyes.com

TEAM INFORMATION

Head Coach..... Carey Fagan (13th Year)
 Alma Mater..... Penn State, 1998
 Office Phone..... (614) 292-9323
 Record at School..... 86-100-5
 Assistant Coaches..... Taylor Jones (Third Year)
 Randy Monahan (Third Year)
 2016 Record..... 12-16-2
 Conference Finish..... T-5th (195.875)
 Regional Finish... Minneapolis Regional, 5th (194.775)
 NCAA Finish..... N/A
 2016 High Score..... 196.350

2017 POSTSEASON INFORMATION

BIG TEN CHAMPIONSHIPS

Saturday, March 18 | Time TBA

Location..... New Brunswick, N.J.
 Host School..... Rutgers
 Meet Time..... TBA
 Arena (Capacity) ... Rutgers Athletic Center (8,000)
 Host Contact..... Jimmy Gill
 Office Phone..... (732) 445-8103
 Fax..... (732) 445-8899
 Website..... www.scarletknights.com



NCAA REGIONALS

Saturday, April 1 | Time TBA

Lincoln Regional

Location..... Lincoln, Neb.
 Host School..... Nebraska
 Arena..... Bob Devaney Sports Center

Athens Regional

Location..... Athens, Ga.
 Host School..... Georgia
 Arena..... Stegeman Coliseum

Champaign Regional

Location..... Champaign, Ill.
 Host School..... Illinois
 Arena..... State Farm Center

Fayetteville Regional

Location..... Fayetteville, Ark.
 Host School..... Arkansas
 Arena..... Barnhill Arena

Morgantown Regional

Location..... Morgantown, W.Va.
 Host School..... West Virginia
 Arena..... WVU Coliseum

Seattle Regional

Location..... Seattle, Wash.
 Host School..... Washington
 Arena..... Alaska Airlines Arena

NCAA CHAMPIONSHIPS

Semifinals: Friday, April 14 | Time TBA

Super Six: Saturday, April 15 | Time TBA

Location..... St. Louis, Mo.
 Arena..... Chaifetz Arena
 Host... Missouri and the St. Louis Sports Commission



2016 SEASON REVIEW

2016 SENIOR
HOLLIE BLANSKE



2016 SEASON REVIEW

The Nebraska women's gymnastics team rounded out the 2016 season with an eighth-place finish in the team competition at the NCAA Championships in Fort Worth, Texas. The Huskers made their 24th NCAA appearance, as NU put together a 31-12 overall record and a 7-2 regular-season record in the Big Ten. Senior Hollie Blanske added three All-America honors to give her a total of six for her outstanding career. The Huskers took home a combined 51 individual event titles and numerous conference and national awards.

"I thought the way it ended up, it was a very successful season," Nebraska Coach Dan Kendig said. We faced some adversity, but the team kept working hard. I'm really proud of them, and I think that the thing I'm the most proud of is their energy and their fight. We were right in the hunt at the Big Ten Championships and we did well at regionals and the NCAA Championships as well."

Nebraska's 31 wins rank second in program history and are the most since the 2003 team went 32-4.

The Huskers began the season with victories in each of their first four meets, including an upset victory over then-No. 3 Michigan. The Huskers continued to put up consistent scores throughout the season, culminating in the season-high score of 197.350 against Utah State on Senior Day.

The Huskers won their B1G Five qualifying meet with a score of 197.000 to earn the second overall seed at the Big Ten Championships at the Devaney Center in Lincoln. NU put up a solid 196.900, but came up just short of Michigan's 197.125, as the Huskers finished second at the Championships.

Nebraska finished second at the NCAA Iowa City Regional to eventual national champion Oklahoma. The Huskers' score of 196.550 gave them a bid to the program's 24th NCAA Championship meet.

The Huskers finished fifth in their session and eighth overall at the Championships with a solid score of 195.775.

Blanske finished her career as a Husker by doubling her All-America honors at the 2016 NCAA Championships. Blanske earned first-team honors on vault and second-team honors on floor exercise and in the all-around. She also grabbed 16 individual titles throughout the season, with four coming in the all-around. Blanske rounded out her career with a total of 32 individual titles. She was named first-team All-Big Ten and captured the Big



Ten championship with a career-high 9.975 on vault.

Blanske led the way for the Huskers in athletics, academics and community outreach, as she was selected as Nebraska's 2016 HERO Leadership Award winner and was a nominee for Nebraska's Female Student-Athlete of the Year. Blanske was an NACGC/W Scholastic All-American for the third year in a row and she was also selected to the academic All-Big Ten team for a third consecutive year.

Classmate Madison McConkey found balance in her final season, competing on three events throughout her senior year. She was the lead-off competitor on balance beam in 13 of the 14 meets during the season and saw action on the uneven bars and floor exercise multiple times throughout the season.

McConkey was able to set career highs on all three events in her last season as a Husker. During the first home meet against Rutgers, she produced a career-high 9.80 on the uneven bars. She also hit a career-high 9.85 on balance beam at Nebraska's annual Masters Classic. On Senior Day against Utah State, McConkey shined on floor exercise, scoring a career-high 9.80.

Jennie Laeng became a strong all-around performer for the Big Red in her junior campaign. Laeng was a consistent contributor on vault,

averaging above a 9.85 for the 2016 season. Laeng also provided strong scores on uneven bars, balance beam and floor exercise for the Big Red in 2016. She was at her best to begin the season at Arizona State, winning each event and hitting a career-high score of 39.350 to win her first all-around title.

Laeng earned several nominations from the Big Ten throughout the season, earning second-team All-Big Ten honors. She was named Big Ten Gymnast of the Week on Jan. 11, and Big Ten Event Specialist of the Week on Feb. 1. She continued to shine on bars, earning Big Ten all-championship-team accolades for her 9.90 routine at the conference meet. She produced career highs on balance beam with a 9.90 twice throughout the season and on floor exercise with a 9.925 routine at the B1G Five meet in Columbus, Ohio.

Laeng was named an NACGC/W Scholastic All-American for a third time, and she earned academic All-Big Ten honors for the second year in a row.

After a record-breaking sophomore season, Ashley Lambert battled injuries and adversity in her junior campaign. Lambert still achieved career highs on uneven bars with a score of 9.875 and on balance beam with a 9.825 twice in her junior season. She remained strong academically, as she earned academic All-Big Ten honors for the second year in a row.

Danielle Breen emerged as one of Nebraska's top all-around performers, producing career highs above 9.90 on all four events in her sophomore season. Breen proved to be a consistent performer, hitting 43 out of 44 routines on the way to second-team All-Big Ten honors in 2016.

At the Big Ten Championships, Breen earned a spot on the Big Ten all-championship team on uneven bars and in the all-around for her performances. She also placed second in the all-around at the Big Ten Championships with her career-high score of 39.500. At NCAA Championships, Breen showed her steadiness hitting above a 9.80 on three of the four events, helping the Huskers to an eighth-place finish. A standout outside of the gym, Breen earned NACGC/W Scholastic All-America honors as a sophomore. She earned the 2016 Big Ten Sportsmanship award and was named

2016 NEBRASKA TEAM RESULTS

OPPONENT	VAULT	BARS	BEAM	FLOOR	TOTAL
at Arizona State Triangular	48.650	48.200	48.350	48.850	194.050
at Penn State	48.625	49.025	49.350	49.150	196.150
Rutgers	49.200	48.775	48.950	48.900	195.825
Michigan	49.025	49.200	49.250	49.300	196.775
at Iowa	49.125	49.000	49.100	49.125	196.350
Minnesota	48.800	49.025	48.900	49.375	196.100
at Iowa State Quadrangular	48.925	49.050	48.775	48.600	195.350
Masters Classic	49.000	48.800	49.325	49.275	196.400
Utah State	49.275	49.475	49.250	49.350	197.350
at B1G Five	49.000	49.150	49.375	49.475	197.000
Big Ten Championships	49.275	49.475	49.125	49.025	196.900
at NCAA Iowa City Regional	48.925	49.225	49.125	49.275	196.550
at NCAA Semifinals	49.0500	48.7875	48.9750	49.9625	196.7750
Season Highs	49.275	49.475	49.375	49.475	197.350

HUSKERS FINISH EIGHTH NATIONALLY IN 2016



Hollie Blanske was a six-time All-American and a two-time All-Big Ten performer for the Huskers. She capped her career in 2016 with three All-America honors at the NCAA meet.

academic All-Big Ten.

Grace Williams solidified her spot as one of Nebraska's top all-around performers as a sophomore. She earned eight beam titles throughout the 2016 season and achieved career-highs on three events.

Williams was named first-team All-Big Ten and earned spots on the Big Ten all-championship team on uneven bars and balance beam. She was also the co-champion on balance beam at the Big Ten Championships and at the NCAA Iowa City Regional to help the Huskers to their 24th NCAA Championships appearance.

Williams hit 49 of 53 routines and earned 13 total event titles in 2016, reaching career-high scores on uneven bars and floor exercise with scores of 9.925 on both. She also scored a near-perfect 9.95 balance beam routine to help the Huskers to an upset of then-No. 3 Michigan. She also earned a career-high all-around score against Michigan, hitting a 39.500. In the classroom Williams earned academic All-Big Ten honors.

After some early injuries, Sienna Crouse proved to be a solid performer in the Husker lineup during her freshman season. Crouse became a three-event specialist on the vault, uneven bars and floor exercise. At the 2016 Big Ten Championships, Crouse hit a career-high 9.90 on bars and earned a career-high 9.875 score on floor exercise. She was named to the 2016 Big Ten all-championship team on uneven bars. She also achieved a personal best of 9.80 twice throughout the season on vault.

At the NCAA Championships, Crouse contributed important routines to help the Huskers finish eighth in the country. She put up the second highest floor score for the Huskers with a score of 9.8625, only .0125 behind Blanske.

Crouse also got off to an excellent start in the classroom, earning NACGC/W Scholastic All-America honors in 2016.

Catelyn Orel came on strong for the Huskers in her freshman season, competing and providing depth on all four events. Orel earned her first event title against Utah State in the final home meet of the season with a career-high 9.925 on the uneven bars.

She also took 11th out of the 60 competitors that competed on bars at the Big Ten Championships with a score of a 9.875.

Orel scored a personal best on vault, with a 9.80, and in the all-around, with a 39.250, to help the Huskers knock off third-ranked Michigan on Jan. 29. A solid floor performer, Orel hit a high mark of 9.875 twice throughout the season and hit a solid 9.775 on balance beam against Iowa on Feb. 2.

At the NCAA Championships, Orel stepped up, contributing the highest bars score for the Huskers with a 9.8375. Orel also provided a solid floor score and added to the beam lineup to help the Huskers finish eighth at the championships.

Orel was named an NACGC/W Scholastic All-American for her work in the classroom as a freshman.

Megan Schwehofer became a strong three-event specialist for the Huskers in her freshman season. She proved to be a consistent beam worker throughout the season, earning two titles on the event and earning a career-high 9.925 at

the B1G Five meet in Columbus, Ohio. Schwehofer averaged above a 9.80 on both vault and balance beam for the 2016 season.

Schwehofer shined on vault, leading the way for the Huskers with a score of 9.85 at the NCAA Iowa City Regional to help the team earn its 24th NCAA appearance. She also earned her first title on the event against Rutgers, scoring her career high of 9.90. Schwehofer saw some action on floor exercise at the beginning of the season, producing a personal-best 9.875 on the event against Michigan. Schwehofer also earned NACGC/W Scholastic All-America honors as a freshman.

Freshman Kelli Chung trained on all four events early in the season, but suffered an elbow injury that kept her from contributing her gymnastics in 2016. Megan Kuo provided depth to the balance beam lineup in her first season as a Husker. Kuo became a beam specialist, earning an exhibition spot against Minnesota and Michigan in the 2016 season. Kami Shows provided strong depth for the Huskers in her freshman season, earning exhibition spots on uneven bars and balance beam during 2016. She scored a 9.85 in exhibition on uneven bars against Utah State. Shows also competed in exhibition on balance beam at the annual Masters Classic.

The Huskers continued their strong work in the classroom in 2016, as they were one of 23 gymnastics programs across the country that were honored for finishing among the top 10 percent nationally in the Academic Progress Rate (APR). Six Huskers were named NACGC/W Scholastic All-Americans, and the team placed six on the academic All-Big Ten team. NU gymnasts earned a total of 18 spots on the Nebraska Scholar-Athlete Honor Roll across the fall and spring semesters and 12 spots on the Tom Osborne Citizenship Team in 2016.

Head coach Dan Kendig ended his 23rd season with the Huskers with a record of 545-207-4 and a career mark of 658-319-5. Kendig's 545 wins as head coach of the Nebraska program place him third among active coaches across all sports in Nebraska history, trailing softball coach Rhonda Revelle and volleyball coach John Cook. Kendig continues to be the program's all-time winningest coach with 14 conference titles and 18 NCAA championship appearances.

STRONG FINISH AT NCAAS

- Nebraska finished with a team score of 195.775 at the NCAA Championships in Fort Worth, Texas, good for eighth in the nation.
- Hollie Blanske earned three All-America honors to give her a total of six for her career. She was named a first-team All-American on vault and earned second-team All-America honors on floor exercise and in the all-around.

SUCCESS IN THE BIG TEN

- Nebraska tied for second in the Big Ten regular-season standings with a 7-2 record.
- The Huskers took second at the Big Ten Championships with a score of 196.900. Hollie Blanske took home a share of the vault title with a 9.975, and Grace Williams was co-champion on beam with a 9.925. Blanske, Williams, Danielle Breen, Sienna Crouse and Jennie Laeng earned spots on the Big Ten all-championship team.
- Four Huskers earned All-Big Ten honors: Hollie Blanske (First Team), Grace Williams (First Team), Danielle Breen (Second Team) and Jennie Laeng (Second Team).
- Jennie Laeng (Jan. 11) and Hollie Blanske (Jan. 25) were selected Big Ten Gymnast of the Week in 2016. Laeng (Feb. 1) was also chosen as the Big Ten Event Specialist of the Week.

SUPERIOR STAFF

- Head Coach Dan Kendig finished his 23rd season at Nebraska with a 658-319-5 career mark and a 545-207-4 NU mark, continuing his impressive career as the winningest coach in NU women's gymnastics history.

ACADEMIC EXCELLENCE

- A total of six Huskers earned NACGC/W Scholastic All-America honors in 2016: Hollie Blanske, Danielle Breen, Sienna Crouse, Jennie Laeng, Megan Schwehofer and Catelyn Orel.
- Six Huskers garnered academic All-Big Ten honors, giving the women's gymnastics program 174 total academic all-conference selections. Hollie Blanske, Madison McConkey, Jennie Laeng, Ashley Lambert, Danielle Breen and Grace Williams each earned academic all-conference honors.

2016 BIG TEN CHAMPIONSHIPS

LINCOLN, NEB. | BOB DEVANEY SPORTS CENTER | MARCH 19, 2016

Team	Vault	Bars	Beam	Floor	Total
1. Michigan	49.200	49.275	49.200	49.450	197.125
2. NEBRASKA	49.275	49.475	49.125	49.025	196.900
3. Minnesota	49.050	49.075	48.100	49.350	196.575
4. Penn State	48.900	48.975	49.100	49.175	196.150
T5. Iowa	49.175	48.875	48.700	49.125	195.875
T5. Ohio State	49.025	49.100	48.700	49.050	195.875
7. Michigan State	49.000	48.975	48.100	49.400	195.475
8. Illinois	48.350	48.975	48.825	49.025	195.175
9. Rutgers	48.925	48.775	48.075	49.000	194.775
10. Maryland	48.525	48.625	47.675	49.200	194.025



NEBRASKA CONFERENCE HONORS

ALL-BIG TEN TEAM

Hollie Blanske	First-Team
Grace Williams	First-Team
Danielle Breen	Second-Team
Jennie Laeng	Second-Team

BIG TEN ALL-CHAMPIONSHIP TEAM

Hollie Blanske	Vault
Danielle Breen	Bars, All-Around
Sienna Crouse	Bars
Jennie Laeng	Bars
Grace Williams	Bars, Beam

BIG TEN GYMNAST OF THE YEAR

2012	Sharaya Musser, Penn State
2013	Joanna Sampson, Michigan
2014	Emily Wong, Nebraska
2015	Lindsay Mable, Minnesota
2016	Lindsay Mable, Minnesota

BIG TEN FRESHMAN OF THE YEAR

2012	Jessie DeZiel, Nebraska
2013	Lindsay Mable, Minnesota
2014	Nicole Artz, Michigan
2015	Brianna Brown, Michigan
2016	Briannah Tsang, Penn State

BIG TEN COACH OF THE YEAR

2012	Dan Kendig, Nebraska
2013	Meg Stephenson, Minnesota
2014	Meg Stephenson, Minnesota
2015	Bev Plocki, Michigan
2016	Jenny Hansen, Minnesota

Vault

1. Hollie Blanske, Nebraska	9.975
2. Mollie Drenth, Iowa	9.925
Olivia Karas, Michigan	9.925
4. Danielle Breen, Nebraska	9.90
5. Lindsay Mable, Minnesota	9.875
6. Lisa Burt, Michigan State	9.85
Misty-Jade Carlson, Iowa	9.85
Talia Chiarelli, Michigan	9.85
Briannah Tsang, Penn State	9.85
10. Riahannah Ali, Rutgers	9.825
Michelle Burns, Ohio State	9.825
Alexis Mattern, Ohio State	9.825
Austin Sheppard, Michigan	9.825
Jenna Williams, Rutgers	9.825
Nikki Youd, Iowa	9.825
16. Jennie Laeng, Nebraska	9.80
Megan Schwehofer, Nebraska	9.80
Grace Williams, Nebraska	9.80
32. Sienna Crouse, Nebraska	9.775

UNEVEN BARS

1. Brianna Brown, Michigan	9.95
Kiera Brown, Penn State	9.95
3. Danielle Breen, Nebraska	9.90
Sienna Crouse, Nebraska	9.90
Jennie Laeng, Nebraska	9.90
Grace Williams, Nebraska	9.90
Kaitlyn Hofland, Ohio State	9.90
Sunny Kato, Illinois	9.90
Lindsay Mable, Minnesota	9.90
Hailee Westney, Michigan State	9.90
11. Hollie Blanske, Nebraska	9.875
Catelyn Orel, Nebraska	9.875
Lisa Burt, Michigan State	9.875
Micki Shank, Rutgers	9.875
15. Bailie Holst, Minnesota	9.85
Olivia Karas, Michigan	9.85
Lizzy LeDuc, Illinois	9.85
Sarah Lyons, Illinois	9.85
Lindsay Williams, Michigan	9.85

BALANCE BEAM

1. Grace Williams, Nebraska	9.925
Nicole Artz, Michigan	9.925
Lindsay Mable, Minnesota	9.925
4. Hanna Nordquist, Minnesota	9.90
5. Jennie Laeng, Nebraska	9.875
Lindsay Williams, Michigan	9.875
7. Danielle Breen, Nebraska	9.85
Talia Chiarelli, Michigan	9.85
Bridget Hodan, Illinois	9.85
Jessica Jones, Penn State	9.85
Sunny Kato, Illinois	9.85

FLOOR EXERCISE

1. Nicole Artz, Michigan	9.975
2. Elena Lagoski, Michigan State	9.95
Lindsay Mable, Minnesota	9.95
4. Hollie Blanske, Nebraska	9.90
Talia Chiarelli, Michigan	9.90
Kira Frederick, Michigan State	9.90
Oni Timothy, Penn State	9.90
8. Sienna Crouse, Nebraska	9.875
Riahannah Ali, Rutgers	9.875
Nichelle Christopherson, Michigan	9.875
Abby DeMuse, Minnesota	9.875
Kathy Tang, Maryland	9.875
13. Danielle Breen, Nebraska	9.85
Bailey Abernathy, Minnesota	9.85
Brianna Brown, Michigan	9.85
Erin Buchanan, Illinois	9.85
Lisa Burt, Michigan State	9.85
Abbie Epperson, Maryland	9.85
Ciara Gardner, Minnesota	9.85
Taylor Harrison, Ohio State	9.85
Drew Hendershot, Michigan State	9.85
Mason Hosek, Penn State	9.85
Olivia Karas, Michigan	9.85
Lizzy LeDuc, Illinois	9.85
Alexis Mattern, Ohio State	9.85
Ashley Noll, Michigan State	9.85
Macey Roberts, Maryland	9.85
Briannah Tsang, Penn State	9.85
Lindsay Williams, Michigan	9.85
44. Grace Williams, Nebraska	9.775
58. Catelyn Orel, Nebraska	9.625
60. Jennie Laeng, Nebraska	9.25

ALL-AROUND

1. Lindsay Mable, Minnesota	39.650
2. Danielle Breen, Nebraska	39.500
Nicole Artz, Michigan	39.500
4. Hollie Blanske, Nebraska	39.475
5. Olivia Karas, Michigan	39.450
6. Grace Williams, Nebraska	39.400
7. Lisa Burt, Michigan State	39.350
8. Briannah Tsang, Penn State	39.325
9. Angel Metcalf, Iowa	39.225
10. Brianna Brown, Michigan	39.175
19. Jennie Laeng, Nebraska	38.825



Grace Williams shared the Big Ten beam title in 2016 with a score of 9.925.

2016 NCAA IOWA CITY REGIONAL

IOWA CITY, IOWA | CARVER-HAWKEYE ARENA | APRIL 2, 2016

Team	Vault	Bars	Beam	Floor	Total
1. Oklahoma	49.275	49.575	49.425	49.300	197.575
2. NEBRASKA	48.925	49.225	49.125	49.275	196.550
3. Arkansas	48.375	49.100	49.025	49.000	195.550
4. Iowa	48.525	49.425	49.100	48.400	195.450
5. Central Michigan	48.375	48.875	48.900	48.525	194.675
6. Kent State	48.450	48.650	48.850	48.575	194.525

VAULT

1. Chayse Capps, Oklahoma	9.90
2. Haley Scaman, Oklahoma	9.875
Amanda Wellick, Arkansas	9.875
4. Megan Schwehofer, Nebraska	9.85
Keeley Kmiecik, Oklahoma	9.85
Hunter Price, Oklahoma	9.85
7. Mollie Drenth, Iowa	9.825
Rose Piorkowski, Iowa	9.825
9. Hollie Blanske, Nebraska	9.80
Nicolle Eastman, Kent State	9.80
Charity Jones, Oklahoma	9.80
Braie Speed, Arkansas	9.80
Karlee Teet, Central Michigan	9.80
14. Jennie Laeng, Nebraska	9.775
Denasiha Christian, Ball State	9.775
16. Danielle Breen, Nebraska	9.75
Sienna Crouse, Nebraska	9.75
Grace Williams, Nebraska	9.75

UNEVEN BARS

1. McKenzie Wofford, Oklahoma	9.95
2. Keeley Kmiecik, Oklahoma	9.925
Nicole Lehrmann, Oklahoma	9.925
4. Hollie Blanske, Nebraska	9.90
Chayse Capps, Oklahoma	9.90
Mollie Drenth, Iowa	9.90
Angel Metcalf, Iowa	9.90
8. Stephani Canizaro, Arkansas	9.875
Erin Freier, Arkansas	9.875
Lexi Mura, Iowa	9.875
Haley Scaman, Oklahoma	9.875
Johanny Sotillo, Iowa	9.875
Melissa Zurawski, Iowa	9.875
14. Sienna Crouse, Nebraska	9.85
Grace Williams, Nebraska	9.85
AJ Jackson, Oklahoma	9.85
17. Catelyn Orel, Nebraska	9.825
23. Danielle Breen, Nebraska	9.80
Jennie Laeng, Nebraska	9.80

BALANCE BEAM

1. Grace Williams, Nebraska	9.90
Natalie Brown, Oklahoma	9.90
Chayse Capps, Oklahoma	9.90
Mollie Drenth, Iowa	9.90
Nicole Lehrmann, Oklahoma	9.90
6. Charity Jones, Oklahoma	9.875
Alie Glover, Iowa	9.875
Rachel Stypinski, Kent State	9.875
9. Hollie Blanske, Nebraska	9.85
Baylee Bell, Ball State	9.85
Taylor Bolender, Central Michigan	9.85
Keeley Kmiecik, Oklahoma	9.85
Amanda Wellick, Arkansas	9.85
Paige Zaziski, Arkansas	9.85
15. Stefani Catour, Oklahoma	9.825
Samantha Nelson, Arkansas	9.825

17. Danielle Breen, Nebraska	9.80
Jennie Laeng, Nebraska	9.80
26. Megan Schwehofer, Nebraska	9.775

FLOOR EXERCISE

32. Madison McConkey, Nebraska	9.75
1. Hollie Blanske, Nebraska	9.90
AJ Jackson, Oklahoma	9.90
3. Danielle Breen, Nebraska	9.85
Sienna Crouse, Nebraska	9.85
Jennie Laeng, Nebraska	9.85
Natalie Brown, Oklahoma	9.85
Chayse Capps, Oklahoma	9.85
Denasiha Christian, Ball State	9.85
Keeley Kmiecik, Oklahoma	9.85
Haley Scaman, Oklahoma	9.85
Rachel Stypinski, Kent State	9.85
Amanda Wellick, Arkansas	9.85
13. Grace Williams, Nebraska	9.825
Mollie Drenth, Iowa	9.825
Sydney McGlone, Arkansas	9.825
16. Catelyn Orel, Nebraska	9.80

ALL-AROUND

1. Chayse Capps, Oklahoma	39.550
2. Keeley Kmiecik, Oklahoma	39.475
3. Hollie Blanske, Nebraska	39.450
Mollie Drenth, Iowa	39.450
5. Amanda Wellick, Arkansas	39.350
6. Grace Williams, Nebraska	39.325
7. Rachel Stypinski, Kent State	39.275
8. Jennie Laeng, Nebraska	39.225
9. Danielle Breen, Nebraska	39.200
10. Angel Metcalf, Iowa	38.650

NEBRASKA REGIONAL HONORS

GYMNAST OF THE YEAR

Year	Athlete (Regional)
1999	Courtney Brown (Region 3)
2000	Heather Brink (Region 3)
2003	Richelle Simpson (South Central)
2005	Richelle Simpson (South Central)
2006	Emily Parsons (South Central)
2007	Emily Parsons (South Central)
2008	Emily Parsons (South Central)

VAULT CHAMPION

Year	Athlete (Regional)
1989	Tami Bair (Midwest)
	Michele Bryant (Midwest)
	Crystal Savage (Midwest)
	Jeaneane Smith (Midwest)
1997	Shelly Bartlett (Midwest)
1999	Heather Brink (Region 3)
2000	Heather Brink (Region 3)
2001	Alecia Ingram (South Central)
2002	A.J. Lamb (Northeast)



2003	A.J. Lamb (West)
2005	Emily Parsons (South Central)
2006	Emily Parsons (Southeast)
2007	Emily Parsons (West)
2010	Erin Davis (Central)
2011	Erin Davis (Corvallis)
2012	Jessie DeZiel (Salt Lake City)
2013	Brittany Skinner (Morgantown)
	Emily Wong (Morgantown)
	Jessie DeZiel (Morgantown)
2014	Jessie DeZiel (Seattle)
2015	Jessie DeZiel (Ames)

UNEVEN BARS CHAMPION

Year	Athlete (Regional)
1982	Kim Grabowski (Midwest)
1997	Shelly Bartlett (Midwest)
1998	Heather Brink (Midwest)
2000	Heather Brink (Region 3)
2010	Brittnee Habbib (Central)
2014	Emily Wong (Seattle)

BALANCE BEAM CHAMPION

Year	Athlete (Regional)
1999	Nicole Wilkinson (Region 3)
2003	Richelle Simpson (West)
2005	Richelle Simpson (South Central)
2008	Tricia Woo (Southeast)
2012	Emily Wong (Salt Lake City)
2016	Grace Williams (Iowa City)

FLOOR EXERCISE CHAMPION

Year	Athlete (Regional)
1990	Lisa McCrady (Midwest)
1999	Misty Oxford (Region 3)
2001	Tami Harris (South Central)
2002	Richelle Simpson (Northeast)
2005	Emily Parsons (South Central)
2006	Emily Parsons (Southeast)
2007	Emily Parsons (West)
2008	Emily Parsons (Southeast)
	Tricia Woo (Southeast)
2011	Lora Evenstad (Corvallis)
2012	Jessie DeZiel (Salt Lake City)
2014	Emily Wong (Seattle)
2015	Hollie Blanske (Ames)
2016	Hollie Blanske (Iowa City)

ALL-AROUND CHAMPION

Year	Athlete (Regional)
1998	Heather Brink (Midwest)
2000	Heather Brink (Region 3)
2001	Tami Harris (South Central)
2003	Richelle Simpson (West)
2005	Emily Parsons (South Central)
2006	Emily Parsons (Southeast)
2012	Jessie DeZiel (Salt Lake City)
2014	Emily Wong (Seattle)

2016 NCAA SEMIFINALS

FORT WORTH, TEXAS | FORT WORTH CONVENTION CENTER ARENA | APRIL 15, 2016

Team (Semifinal I)	Vault	Bars	Beam	Floor	Total
1. Florida*	49.350	49.475	49.350	49.300	197.475
2. LSU*	49.3375	49.325	49.300	49.375	197.3375
3. Georgia*	49.275	49.375	49.1125	48.9625	196.725
4. Stanford	49.150	49.025	48.475	48.925	195.575
5. Auburn	48.9625	49.0875	48.150	48.900	195.100
6. Minnesota	49.0375	47.6625	49.250	49.0375	194.9875

Team (Semifinal II)	Vault	Bars	Beam	Floor	Total
1. Oklahoma*	49.400	49.4625	49.475	49.450	197.7875
2. Alabama*	49.4875	49.3125	49.300	49.2875	197.3875
3. UCLA*	48.9875	49.2375	49.3625	49.1125	196.700
4. California	49.000	49.000	49.075	48.875	195.950
5. NEBRASKA	49.050	48.7875	48.975	48.9625	195.775
6. Utah	49.100	49.2875	48.1375	49.2375	195.7625

*Top three team finishers in each session advance to Super Six Finals



ALL-AROUND

1. Bridget Sloan, Florida	39.700
2. Chayse Capps, Oklahoma	39.6125
3. Myia Hambrick, LSU	39.5625
4. Elizabeth Price, Stanford	39.550
5. Lindsay Mable, Minnesota	39.5375
6. Alex McMurtry, Florida	39.525
7. Mackenzie Brannan, Alabama	39.500
Ashleigh Gnat, LSU	39.500
Keeley Kmiecik, Oklahoma	39.500
10. Kennedy Baker, Florida	39.4875
Nina McGee, Denver	39.4875
12. Hollie Blanske, Nebraska	39.4375
24. Danielle Breen, Nebraska	39.0875
33. Grace Williams, Nebraska	38.2875

ALL-AMERICA AWARDS

All-America awards were given out based on individual event and all-around results during each semifinal session. NCAA Championship first-team All-America honors were awarded to the top four finishers, plus ties, from each of the two preliminary sessions at the NCAA Championship for all four events plus the all-around. Second-team All-America honors were awarded to the fifth- through eighth-place finishers, plus ties, from each of the two preliminary sessions at the NCAA Championships for all four events plus the all-around.

NEBRASKA'S ALL-AMERICANS

First-Team: Hollie Blanske (Vault)
Second-Team: Hollie Blanske (Floor Exercise)
 Hollie Blanske (All-Around)

Vault

1. Katie Bailey, Alabama	9.95
Brandie Jay, Georgia	9.95
3. Hollie Blanske, Nebraska	9.925
Ashleigh Gnat, LSU	9.925
5. Mackenzie Brannan, Alabama	9.9125
Keeley Kmiecik, Oklahoma	9.9125
Hunter Price, Oklahoma	9.9125
Haley Scaman, Oklahoma	9.9125
9. Kennedy Baker, Florida	9.90
Lauren Beers, Alabama	9.90
Chayse Capps, Oklahoma	9.90
Alex McMurtry, Florida	9.90
Elizabeth Price, Stanford	9.90
Brittany Rogers, Georgia	9.90
Bridget Sloan, Florida	9.90
37. Danielle Breen, Nebraska	9.8125
Jennie Laeng, Nebraska	9.8125
66. Megan Schwehofer, Nebraska	9.7625
71. Sienna Crouse, Nebraska	9.7375
74. Grace Williams, Nebraska	9.7250

UNEVEN BARS

1. Brittany Rogers, Georgia	9.95
Bridget Sloan, Florida	9.95
3. McKenzie Wofford, Oklahoma	9.9375
4. Katie Bailey, Alabama	9.90
Chayse Capps, Oklahoma	9.90
Bridgette Caquatto, Florida	9.90
Sarah Finnegan, LSU	9.90
Nicole Lehrmann, Oklahoma	9.90
Kassandra Lopez, Utah	9.90
Lindsay Mable, Minnesota	9.90
Elizabeth Price, Stanford	9.90
12. Kennedy Baker, Florida	9.8875
Mackenzie Brannan, Alabama	9.8875
Myia Hambrick, LSU	9.8875
Nina McGee, Denver	9.8875
Lexie Priessman, LSU	9.8875
36. Catelyn Orel, Nebraska	9.8375
43. Danielle Breen, Nebraska	9.8125
58. Hollie Blanske, Nebraska	9.7875
Grace Williams, Nebraska	9.7875
75. Sienna Crouse, Nebraska	9.5625
84. Jennie Laeng, Nebraska	1.00

BALANCE BEAM

1. Danusia Francis, UCLA	9.95
Bridget Sloan, Florida	9.95
3. Natalie Brown, Oklahoma	9.925
4. Chayse Capps, Oklahoma	9.9125
Mollie Drenth, Iowa	9.9125
Hanna Nordquist, Minnesota	9.9125
7. Ashleigh Gnat, LSU	9.90
Charity Jones, LSU	9.90
Nicole Lehrmann, Oklahoma	9.90
Baely Rowe, Utah	9.90
Kiana Winston, Alabama	9.90
12. Alicia Boren, Florida	9.8875
Sidney Dukes, Kentucky	9.8875
Ivana Hong, Stanford	9.8875
Alex McMurtry, Florida	9.8875
Elizabeth Price, Stanford	9.8875
Sofie Seilnacht, California	9.8875
Aja Simms, Alabama	9.8875
28. Hollie Blanske, Nebraska	9.85
36. Danielle Breen, Nebraska	9.8375
50. Grace Williams, Nebraska	9.80
62. Megan Schwehofer, Nebraska	9.775
75. Madison McConkey, Nebraska	9.7125
79. Catelyn Orel, Nebraska	9.1625

FLOOR EXERCISE

1. Nina McGee, Denver	9.95
2. Myia Hambrick, LSU	9.925
3. AJ Jackson, Oklahoma	9.9125
4. Kennedy Baker, Florida	9.90
Chayse Capps, Oklahoma	9.90
Keeley Kmiecik, Oklahoma	9.90
Bridget Sloan, Florida	9.90
Kiana Winston, Alabama	9.90
9. Lindsay Mable, Minnesota	9.8875
Jessica Savona, LSU	9.8875
Haley Scaman, Oklahoma	9.8875
12. Hollie Blanske, Nebraska	9.875
Nicole Artz, Michigan	9.875
Mary Beth Box, Georgia	9.875
Sadiqua Bynum, UCLA	9.875
Ashleigh Gnat, LSU	9.875
17. Sienna Crouse, Nebraska	9.8625
47. Jennie Laeng, Nebraska	9.80
Catelyn Orel, Nebraska	9.80
86. Danielle Breen, Nebraska	9.625
89. Grace Williams, Nebraska	8.975

2016 NCAA SUPER SIX

FORT WORTH, TEXAS | FORT WORTH CONVENTION CENTER ARENA | APRIL 16, 2016

Team	Vault	Bars	Beam	Floor	Total
1. Oklahoma	49.225	49.450	49.425	49.575	197.675
2. LSU	49.525	49.125	49.3375	49.4625	197.450
3. Alabama	49.325	49.2875	49.450	49.375	197.4375
4. Florida	49.325	49.450	49.2125	49.3625	197.350
5. UCLA	49.0875	49.100	49.4375	49.200	196.825
6. Georgia	49.2125	49.1875	49.3625	49.050	196.8125



Vault

1. Ashleigh Gnat, LSU	9.95
2. Kennedy Baker, Florida	9.90
Lauren Beers, Alabama	9.90
Julianna Cannamela, LSU	9.90
Sydney Ewing, LSU	9.90
Sarah Finnegan, LSU	9.90
AJ Jackson, Oklahoma	9.90
Alex McMurtry, Florida	9.90
9. Bridget Sloan, Florida	9.8875
10. Nickie Guerrero, Alabama	9.875
Myia Hambrick, LSU	9.875
12. Mackenzie Brannan, Alabama	9.8625
13. Katie Bailey, Alabama	9.85
Ericha Fassbender, Florida	9.85
Naupualani Hall, UCLA	9.85
GiGi Marino, Georgia	9.85
Brittany Rogers, Georgia	9.85
Jessica Savona, LSU	9.85
Haley Scaman, Oklahoma	9.85
Sydney Snead, Georgia	9.85

UNEVEN BARS

1. Bridget Sloan, Florida	9.9375
2. Chayse Capps, Oklahoma	9.925
Alex McMurtry, Florida	9.925
4. Brandie Jay, Georgia	9.90
Nicole Lehrmann, Oklahoma	9.90
Haley Scaman, Oklahoma	9.90
7. Mackenzie Brannan, Alabama	9.8875
Kiana Winston, Alabama	9.8875
9. Bianca Dancose-Giambattisto, Florida	9.875
Sophina DeJesus, UCLA	9.875
McKenzie Wofford, Oklahoma	9.875
12. Bridgette Caquatto, Florida	9.8625
Amanda Jetter, Alabama	9.8625
Rachel Schick, Georgia	9.8625
15. Katie Bailey, Alabama	9.85
Kennedy Baker, Florida	9.85
Myia Hambrick, LSU	9.85
AJ Jackson, Oklahoma	9.85
Christine Peng-Lee, UCLA	9.85

BALANCE BEAM

1. Nickie Guerrero, Alabama	9.95
Danusia Francis, UCLA	9.95
3. Chayse Capps, Oklahoma	9.9375
4. Natalie Brown, Oklahoma	9.925
5. Mary Beth Box, Georgia	9.9125
Ashlyn Broussard, Georgia	9.9125
7. Mackenzie Brannan, Alabama	9.90
Nicole Lehrmann, Oklahoma	9.90
Katelyn Ohashi, UCLA	9.90
Aja Sims, Alabama	9.90
Bridget Sloan, Florida	9.90
12. Myia Hambrick, LSU	9.8875
Erin Macadaeg, LSU	9.8875

14. Sarah Finnegan, LSU	9.875
Mikaela Gerber, UCLA	9.875
Alex McMurtry, Florida	9.875

FLOOR EXERCISE

1. Haley Scaman, Oklahoma	9.95
2. Ashleigh Gnat, LSU	9.925
Myia Hambrick, LSU	9.925
Bridget Sloan, Florida	9.925
5. Chayse Capps, Oklahoma	9.9125
AJ Jackson, Oklahoma	9.9125
7. Lauren Beers, Alabama	9.90
Natalie Brown, Oklahoma	9.90
Bridgette Caquatto, Florida	9.90
Charity Jones, Oklahoma	9.90
McKenna Kelley, LSU	9.90
Kiana Winston, Alabama	9.90
13. Brandie Jay, Georgia	9.8875
Carley Sims, Alabama	9.8875
Randii Wyrick, LSU	9.8875

ALL-AROUND

1. Bridget Sloan, Florida	39.650
2. Chayse Capps, Oklahoma	39.5875
3. Alex McMurtry, Florida	39.5625
4. Myia Hambrick, LSU	39.5375
5. Ashleigh Gnat, LSU	39.525
6. Mackenzie Brannan, Alabama	39.475
7. Brandie Jay, Georgia	39.450
8. Kennedy Baker, Florida	39.3875
9. Keeley Kmiecik, Oklahoma	39.275
10. Brittany Rogers, Georgia	39.225

PAST NCAA CHAMPIONS

1982..... Utah	148.600
1983..... Utah	184.650
1984..... Utah	186.050
1985..... Utah	188.350
1986..... Utah	196.850
1987..... Georgia	187.900
1988..... Alabama	190.050
1989..... Georgia	192.650
1990..... Utah	194.900
1991..... Alabama	195.125
1992..... Utah	195.650
1993..... Georgia	198.000
1994..... Utah	196.400
1995..... Utah	196.650
1996..... Alabama	198.025
1997..... UCLA	197.150
1998..... Georgia	197.725
1999..... Georgia	196.850
2000..... UCLA	197.300
2001..... UCLA	197.575
2002..... Alabama	197.575
2003..... UCLA	197.825
2004..... UCLA	198.125
2005..... Georgia	197.825
2006..... Georgia	197.750
2007..... Georgia	197.850
2008..... Georgia	197.450
2009..... Georgia	197.825
2010..... UCLA	197.725
2011..... Alabama	197.650
2012..... Alabama	197.850
2013..... Florida	197.575
2014..... Florida	198.175
..... Oklahoma	198.175
2015..... Florida	197.850
2016..... Oklahoma	197.675

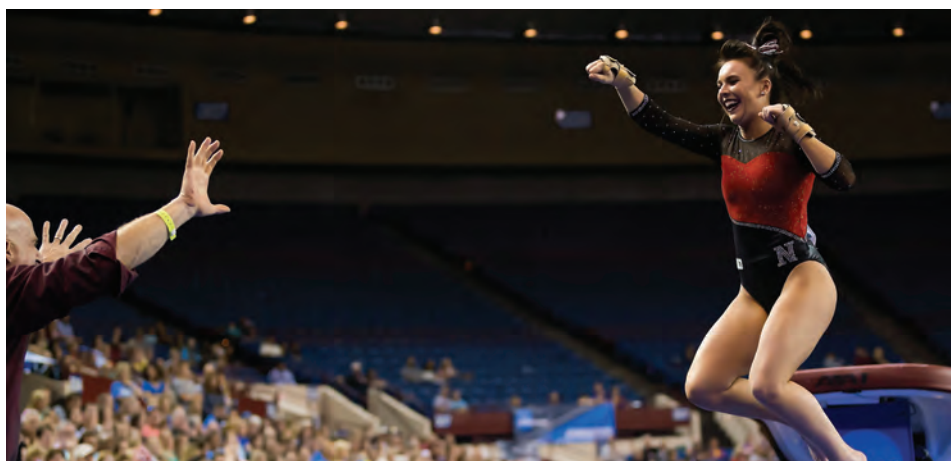

Hollie Blanske earned first-team All-America honors on vault at the 2016 NCAA Championships, while earning second-team honors on floor exercise and in the all-around.

2016 INDIVIDUAL MEET RESULTS

Hollie Blanske

Date	Meet	Vault	Bars	Beam	Floor	All-Around
1/8	at Arizona State	9.70	8.90	9.00	9.75	37.350
1/16	at Penn State	9.775	9.80	9.85	9.875	39.300
1/23	Rutgers	9.85	9.85	9.85	9.95	39.500
1/29	Michigan	9.825	9.875	9.825	9.85	39.375
2/6	at Iowa	9.85	9.70	9.825	--	--
2/12	Minnesota	9.825	9.775	9.750	9.95	39.300
2/21	at Iowa State	9.875	9.875	9.825	9.90	39.475
2/27	Masters Classic	9.875	9.80	9.85	9.90	39.425
3/6	Utah State	9.95	9.875	9.825	9.95	39.600
3/12	at B1G Five	9.85	9.775	9.80	9.925	39.350
3/19	Big Ten Championships	9.975	9.875	9.725	9.90	39.475
4/2	at NCAA Iowa City Regional	9.80	9.90	9.85	9.90	39.450
4/15	at NCAA Semifinals	9.925	9.7875	9.85	9.875	39.4375
Season Highs		9.975	9.90	9.85	9.95	39.600

Danielle Breen

Date	Meet	Vault	Bars	Beam	Floor	All-Around
1/8	at Arizona State	--	--	9.80	9.775	--
1/16	at Penn State	--	9.775	9.85	9.775	--
1/23	Rutgers	--	9.80	9.825	9.825	--
1/29	Michigan	--	9.675	9.90	9.10	--
2/6	at Iowa	--	9.725	9.80	9.875	--
2/12	Minnesota	--	9.80	9.85	9.80	--
2/21	at Iowa State	--	9.825	9.85	9.85	--
2/27	Masters Classic	9.875	9.825	9.90	9.875	39.475
3/6	Utah State	9.875	9.875	9.875	9.775	39.400
3/12	at B1G Five	9.80	9.85	9.925	9.90	39.475
3/19	Big Ten Championships	9.90	9.90	9.85	9.85	39.500
4/2	at NCAA Iowa City Regional	9.75	9.80	9.80	9.85	39.200
4/15	at NCAA Semifinals	9.8125	9.8125	9.8375	9.625	39.0875
Season Highs		9.90	9.90	9.925	9.90	39.500

Sienna Crouse

Date	Meet	Vault	Bars	Beam	Floor	All-Around
1/8	at Arizona State	--	--	--	--	--
1/16	at Penn State	--	--	--	9.825	--
1/23	Rutgers	9.80	--	--	9.825	--
1/29	Michigan	9.775	--	--	9.825	--
2/6	at Iowa	9.775	--	--	9.10	--
2/12	Minnesota	9.675	--	--	9.775	--
2/21	at Iowa State	9.775	--	--	9.85	--
2/27	Masters Classic	9.75	9.775	--	9.85	--
3/6	Utah State	9.80	--	--	9.85	--
3/12	at B1G Five	9.675	9.85	--	9.825	--
3/19	Big Ten Championships	9.775	9.90	--	9.875	--
4/2	at NCAA Iowa City Regional	9.75	9.85	--	9.85	--
4/15	at NCAA Semifinals	9.7375	9.5625	--	9.8625	--
Season Highs		9.80	9.90	--	9.875	--



Danielle Breen saw extended action as an all-rounder for the first time in 2016, on the way to second-team All-Big Ten honors.



Jennie Laeng posted career highs in two events and in the all-around in 2016.

Jennie Laeng

Date	Meet	Vault	Bars	Beam	Floor	All-Around
1/8	at Arizona State	9.825	9.85	9.825	9.85	39.350
1/16	at Penn State	9.575	9.875	9.90	9.70	39.050
1/23	Rutgers	9.80	9.45	8.40	--	--
1/29	Michigan	9.85	9.925	--	--	--
2/6	at Iowa	9.875	9.85	--	9.75	--
2/12	Minnesota	9.875	9.85	--	9.875	--
2/21	at Iowa State	--	8.575	--	--	--
2/27	Masters Classic	--	--	--	--	--
3/6	Utah State	9.875	--	9.875	9.90	--
3/12	at B1G Five	9.85	--	9.85	9.925	--
3/19	Big Ten Championships	9.80	9.90	9.875	9.25	38.825
4/2	at NCAA Iowa City Regional	9.775	9.80	9.80	9.85	39.225
4/15	at NCAA Semifinals	9.8125	1.00	--	9.80	--
Season Highs		9.875	9.925	9.90	9.925	39.350

Ashley Lambert

Date	Meet	Vault	Bars	Beam	Floor	All-Around
1/8	at Arizona State	9.55	9.80	--	9.825	--
1/16	at Penn State	9.775	9.775	9.825	9.85	39.225
1/23	Rutgers	--	--	--	--	--
1/29	Michigan	--	--	--	--	--
2/6	at Iowa	--	9.85	--	--	--
2/12	Minnesota	--	--	--	--	--
2/21	at Iowa State	9.75	9.825	9.575	--	--
2/27	Masters Classic	--	9.825	9.825	--	--
3/6	Utah State	9.775	9.875	--	--	--
3/12	at B1G Five	--	--	--	--	--
3/19	Big Ten Championships	--	--	--	--	--
4/2	at NCAA Iowa City Regional	--	--	--	--	--
4/15	at NCAA Semifinals	--	--	--	--	--
Season Highs		9.775	9.875	9.825	9.85	39.225

Madison McConkey

Date	Meet	Vault	Bars	Beam	Floor	All-Around
1/8	at Arizona State	--	8.90	9.10	--	--
1/16	at Penn State	--	--	--	--	--
1/23	Rutgers	--	9.80	9.60	--	--
1/29	Michigan	--	9.025	9.675	--	--
2/6	at Iowa	--	--	9.20	--	--
2/12	Minnesota	--	9.75	9.675	--	--
2/21	at Iowa State	--	9.675	9.70	9.75	--
2/27	Masters Classic	--	9.575	9.85	9.775	--
3/6	Utah State	--	9.775	9.80	9.80	--
3/12	at B1G Five	--	9.70	9.80	--	--
3/19	Big Ten Championships	--	--	9.75	--	--
4/2	at NCAA Iowa City Regional	--	--	9.75	--	--
4/15	at NCAA Semifinals	--	--	9.7125	--	--
Season Highs		--	9.80	9.85	9.80	--

2016 INDIVIDUAL MEET RESULTS

Catelyn Orel

Date	Meet	Vault	Bars	Beam	Floor	All-Around
1/8	at Arizona State	9.70	--	--	9.30	--
1/16	at Penn State	9.475	9.725	--	--	--
1/23	Rutgers	--	9.15	--	--	--
1/29	Michigan	9.80	9.825	9.75	9.875	39.250
2/6	at Iowa	9.775	9.725	9.775	9.75	39.025
2/12	Minnesota	9.55	9.725	9.475	9.875	38.625
2/21	at Iowa State	--	--	--	--	--
2/27	Masters Classic	--	--	--	--	--
3/6	Utah State	--	9.925	--	9.85	--
3/12	at B1G Five	--	9.80	--	9.85	--
3/19	Big Ten Championships	--	9.875	--	9.625	--
4/2	at NCAA Iowa City Regional	--	9.825	--	9.80	--
4/15	at NCAA Semifinals	--	9.8375	9.1625	9.80	--
Season Highs		9.80	9.925	9.775	9.875	39.250



Megan Schwehofer posted solid scores throughout the year and picked up three individual event titles as a freshman.

Megan Schwehofer

Date	Meet	Vault	Bars	Beam	Floor	All-Around
1/8	at Arizona State	9.725	--	9.825	9.775	--
1/16	at Penn State	9.80	--	9.075	9.825	--
1/23	Rutgers	9.90	--	9.775	9.65	--
1/29	Michigan	9.775	--	9.825	9.875	--
2/6	at Iowa	9.85	--	9.85	9.825	--
2/12	Minnesota	9.70	--	9.725	--	--
2/21	at Iowa State	9.80	--	9.825	--	--
2/27	Masters Classic	9.75	--	9.875	--	--
3/6	Utah State	9.75	--	9.675	--	--
3/12	at B1G Five	9.775	--	9.925	--	--
3/19	Big Ten Championships	9.80	--	9.50	--	--
4/2	at NCAA Iowa City Regional	9.85	--	9.775	--	--
4/15	at NCAA Semifinals	9.7625	--	9.775	--	--
Season Highs		9.90	--	9.925	9.875	--

Grace Williams

Date	Meet	Vault	Bars	Beam	Floor	All-Around
1/8	at Arizona State	9.70	9.85	9.825	9.65	39.025
1/16	at Penn State	9.70	9.80	9.925	--	--
1/23	Rutgers	9.85	9.875	9.90	9.65	39.275
1/29	Michigan	9.775	9.90	9.95	9.875	39.500
2/6	at Iowa	9.775	9.85	9.85	9.925	39.400
2/12	Minnesota	9.725	9.85	9.90	9.875	39.350
2/21	at Iowa State	9.725	9.85	9.45	9.25	38.275
2/27	Masters Classic	9.75	9.225	9.85	9.875	38.700
3/6	Utah State	--	9.925	9.875	--	--
3/12	at B1G Five	9.725	9.875	9.875	9.875	39.350
3/19	Big Ten Championships	9.80	9.90	9.925	9.775	39.400
4/2	at NCAA Iowa City Regional	9.75	9.85	9.90	9.825	39.325
4/15	at NCAA Semifinals	9.725	9.7875	9.80	8.975	38.2875
Season Highs		9.85	9.925	9.95	9.925	39.500



Madison McConkey capped her career by posting career highs on three events in 2016.

2016 INDIVIDUAL TITLES AND HONORS

2016 INDIVIDUAL EVENT TITLES

Hollie Blanske (16)

Vault (4): at Iowa State, 2/21 (9.875); at Masters Classic, 2/27 (9.875); vs. Utah State, 3/6 (9.95); at Big Ten Championships, 3/19 (9.975)

Bars (1): at Iowa State, 2/21 (9.875)

Floor (7): at Penn State, 1/16 (9.875); vs. Rutgers, 1/23 (9.95); vs. Minnesota, 2/12 (9.95); at Masters Classic, 2/27 (9.90); vs. Utah State, 3/6 (9.95); at B1G Five, 3/12 (9.925); at NCAA Iowa City Regional, 4/2 (9.90)

All-Around (4): at Penn State, 1/16 (39.300); vs. Rutgers, 1/23 (39.500) at Iowa State, 2/21 (39.475); vs. Utah State, 3/6 (39.600)

Danielle Breen (6)

Vault (1): at Masters Classic, 2/27 (9.875)

Beam (3): at Masters Classic, 2/27 (9.90); vs. Utah State, 3/6 (9.875); at B1G Five, 3/12 (9.925)

All-Around (2): at Masters Classic, 2/27 (39.475); at B1G Five, 3/12 (39.475)

Jennie Laeng (12)

Vault (4): at Arizona State, 1/8 (9.825); vs. Michigan, 1/29 (9.85); at Iowa, 2/6 (9.875); vs. Minnesota, 2/12 (9.875)

Bars (3): at Arizona State, 1/8 (9.85); at Penn State, 1/16 (9.875) vs. Michigan, 1/29 (9.925)

Beam (2): at Arizona State, 1/8 (9.825); vs. Utah State, 3/6 (9.875)

Floor (2): at Arizona State, 1/8 (9.825); at B1G Five, 3/12 (9.925)

All-Around (1): at Arizona State, 1/8 (39.350)

Catelyn Orel (1)

Bars (1): vs. Utah State, 3/6 (9.925)

Megan Schwehofer (3)

Vault (1): vs. Rutgers, 1/23 (9.90)

Beam (2): at Arizona State, 1/8 (9.825); at B1G Five, 3/12 (9.925)

Grace Williams (13)

Bars (4): at Arizona State, 1/8 (9.85); vs. Rutgers, 1/23 (9.875) at Utah State, 3/6 (9.925); at B1G Five, 3/12 (9.875)

Beam (8): at Arizona State, 1/8 (9.825); at Penn State, 1/16 (9.925) vs. Rutgers, 1/23 (9.90); vs. Michigan, 1/29 (9.95); vs. Minnesota, 2/12 (9.90); vs. Utah State, 3/6 (9.875) at Big Ten Championships, 3/19 (9.925); at NCAA Iowa City Regional, 4/2 (9.90)

Floor (1): at Iowa, 2/6 (9.925)

2016 ALL-AMERICANS

First-Team (1):

Hollie Blanske Vault

Second-Team (2):

Hollie Blanske Floor Exercise, All-Around

2016 NACGC/W REGULAR SEASON ALL-AMERICANS

Second-Team (1):

Hollie Blanske All-Around

2016 ALL-BIG TEN

First-Team (2):

Hollie Blanske
Grace Williams

Second-Team (2):

Danielle Breen
Jennie Laeng

2016 BIG TEN ALL-CHAMPIONSHIP TEAM

Hollie Blanske Vault
Danielle Breen Bars, All-Around
Sienna Crouse Bars
Jennie Laeng Bars
Grace Williams Bars, Beam

2016 BIG TEN WEEKLY HONORS

Big Ten Gymnast of the Week (2)

Jennie Laeng Jan. 11
Hollie Blanske Jan. 25

Big Ten Event Specialist of the Week (2)

Jennie Laeng Feb. 1

2016 NACGC/W SCHOLASTIC ALL-AMERICANS

Hollie Blanske
Danielle Breen
Sienna Crouse
Jennie Laeng
Catelyn Orel
Megan Schwehofer

2016 ACADEMIC ALL-BIG TEN

Hollie Blanske
Danielle Breen
Ashley Lambert
Jennie Laeng
Madison McConkey
Grace Williams

2016 BIG TEN DISTINGUISHED SCHOLAR AWARDS

Danielle Breen
Jennie Laeng

2015-16 NEBRASKA SCHOLAR-ATHLETE HONOR ROLL

Hollie Blanske Fall, Spring
Danielle Breen Fall, Spring
Kelli Chung Fall, Spring
Sienna Crouse Spring
Megan Kuo Fall
Jennie Laeng Fall, Spring
Madison McConkey Fall, Spring
Catelyn Orel Fall, Spring
Megan Schwehofer Spring
Kami Shows Fall, Spring
Grace Williams Spring

2016 TOM OSBORNE CITIZENSHIP TEAM

Hollie Blanske
Danielle Breen
Kelli Chung
Sienna Crouse
Megan Kuo
Jennie Laeng
Ashley Lambert
Madison McConkey
Catelyn Orel
Megan Schwehofer
Kami Shows
Grace Williams

HOLLIE BLANSKE

5-2 | FOUR LETTERS | OAK GROVE, MINNESOTA | TWIN CITY TWISTERS

2016 (SENIOR)

Known for her consistency and work ethic throughout her career, Hollie Blanske helped lead the Huskers to three NCAA Championships appearances during her time at Nebraska. Blanske (pronounced BLAN-ski) finished her career by earning three more All-America honors to give her a total of six for her career. She was named first-team All-American on vault and earned second-team accolades on floor exercise and in the all-around following her performance at the NCAA Championships in 2016. She competed in every meet in her senior season, hitting 53 of 55 routines. Blanske also achieved NACGC/W regular season second-team All-America honors in the all-around. She was named first-team All-Big Ten and won the Big Ten vault title.

Blanske excelled as an all-arounder for the Huskers throughout her time at Nebraska scoring a career-high 39.600 two times in her career, including her senior day against Utah State. Blanske also accomplished a career high on vault, scoring a near-perfect 9.975 at the Big Ten Championships. On uneven bars, Blanske was able to hit her career high of 9.90 four times, including at the NCAA Iowa City Regional. She was known for her powerhouse floor routine, notching a 9.95 four times throughout her career and three times in 2016.

Blanske was named Big Ten Gymnast of the Week on Jan. 25, following her all-around victory against Rutgers. Blanske hit a 9.95 on floor exercise to round out a score of 39.500 in the all-around.

At the NCAA Championships, Blanske competed with power and grace. She captured third place on vault with a score of 9.925 and finished 12th on floor exercise and in the all-around, helping Nebraska to an eighth-place finish.

She continued to provide leadership in the classroom and the community, earning the HERO Leadership Award for outstanding service. Blanske earned NACGC/W Scholastic All-America honors for a third time in 2016. She also earned academic All-Big Ten honors for the third year in a row, while being named to the Tom Osborne Citizenship Team in 2016. She was named to the Nebraska Scholar-Athlete Honor Roll in both the fall and spring semesters.

2015 (JUNIOR)

Following a stellar sophomore season, Blanske continued to shine in her junior campaign by earning first-team All-America honors on floor at the 2015 NCAA Championships. She also picked up second-team accolades in the all-around after a steady performance at the NCAA semifinals. One of NU's most consistent performers, Blanske made up part of a trio of all-arounders alongside Grace Williams and Jessie DeZiel, contributing quality scores across the board.

For the second year in a row, Blanske competed in every meet of the season as an all-around competitor, hitting 51 of 52 routines throughout the year. She notched a season-high 39.500 against Penn State, capturing Big Ten Gymnast-of-the-Week honors in the process. She also tied her career high of 9.95 on vault against Rutgers, while matching her personal best on bars with a 9.90 at the annual Masters Classic.

At the NCAA Championships, Blanske showed her prowess as a steady all-around performer when she earned second-team All-America awards for her 39.325 showing, tying for 13th overall. Her season high-tying 9.925 on floor during the semifinal day

punched her ticket to the individual event finals, where she took 11th with a 9.85 score.

2014 (SOPHOMORE)

Blanske became an All-American in 2014, earning first-team accolades on beam at the NCAA Championships. All season long, she helped provide a solid 1-2-3 punch in the all-around with junior Jessie DeZiel and senior Emily Wong. Blanske proved to be one of the Huskers' most valuable gymnasts and continually provided clutch performances in every event.

Blanske did not miss a meet all season in the all-around, delivering her best performance at the Big Ten Championships, soaring to a 39.600. Her performance included career-high scores on floor (9.95) and beam (9.90) en route to finishing as the Big Ten all-around runner-up. She was named to the Big Ten all-championship team on beam, floor and in the all-around.

She notched a career-high score of 9.90 on bars at the Masters Classic, as she tallied her third individual event title on the season. Blanske hit three scores of 9.90 or better on floor during her sophomore campaign and moved into the back of the lineup with her strong routine.

At the NCAA Championships, Blanske proved her strength as a powerful beam worker when she recorded a career-high-matching 9.90 on beam at the NCAA Semifinals and at the Super Six Finals. She took 10th place overall on beam with a 9.85 mark at the event finals.

2013 (FRESHMAN)

Blanske battled back from an offseason knee injury to become a solid three-event competitor for the Huskers in her first season. Appearing on vault, bars and floor for NU, Blanske logged season-high scores of 9.85 or better on each apparatus while securing her spot as one of the squad's top vaulters by the end of 2013.

Blanske came on strong late in the season for Nebraska, posting or tying season bests on all three events during the month of March. She was a crucial part of Nebraska's Big Ten Championship-winning efforts on March 23, finishing in a tie for sixth on floor (9.90) and earning Big Ten co-champion honors on vault (9.95). Blanske also earned her first career Big Ten all-championship team award for her vault performance.

She finished the 2013 season with a trio of individual titles, including two on vault and one on floor. Blanske notched a fourth-place finish on vault at the NCAA Morgantown Regional, posting a 9.925 to come in behind co-champion teammates Jessie DeZiel, Emily Wong and Brittany Skinner (9.95).

BEFORE NEBRASKA

Blanske arrived at Nebraska after competing under coaches Mike Hunger, Sami Wozney, Sarah Jantzi and Rich Stenger at Twin City Twisters alongside fellow Husker All-American Jessie DeZiel. Blanske was a four-time Junior Olympic National qualifier and was a Junior Olympic National Team Member in 2010 and 2011. She was a 2011 Junior Olympic National all-around champion, posting a score of 38.450. She was also a national champion on bars (9.625) and floor (9.775) in 2011. Blanske captured three regional titles and was the 2011 Region IV Co-Regional Gymnast of the Year.

Blanske chose Nebraska over Arkansas, Minnesota, Iowa State, Washington and Denver.



HONORS & AWARDS

- **First-Team All-American** (2014: BB; 2015: FX; 2016: V)
- **Second-Team All-American** (2015: AA; 2016: AA, FX)
- **NACGC/W Second-Team All-American** (2015: AA; 2016: AA)
- **First-Team All-Big Ten** (2015, 2016)
- **Second-Team All-Big Ten** (2014)
- **NCAA Iowa City Regional Co-Champion** (2016: FX)
- **NCAA Ames Regional Co-Champion** (2015: FX)
- **Big Ten Champion** (2013: V; 2016: V)
- **Big Ten All-Championship Team** (2013: V; 2014: AA, BB, FX; 2016: V)
- **Big Ten Gymnast-of-the-Week** (1/19/15, 1/25/16)
- **NACGC/W Scholastic All-American** (2013, 2014, 2016)
- **Academic All-Big Ten** (2014, 2015, 2016)
- **Nebraska Scholar-Athlete Honor Roll** (Fall 2012, 2015; Spring 2013, 2014, 2015, 2016)
- **Tom Osborne Citizenship Team** (2014, 2015, 2016)
- **Nebraska HERO Leadership Award** (2016)

CAREER HIGHS

VAULT

9.975 (at Big Ten Championships, 3/19/16)

BAR

9.90 (4 times, last at NCAA Iowa City Regional, 4/2/16)

BEAM

9.90 (4 times, last at NCAA Super Six, 4/19/14)

FLOOR

9.95 (4 times, last vs. Utah State, 3/6/16)

ALL-AROUND

39.600 (2 times, last vs. Utah State, 3/6/15)

PERSONAL

Blanske is the daughter of Jim and Michelle Blanske and was born April 1, 1994. She has two brothers, Brent and Bo and one sister, Jamie. A native of Oak Grove, Minn., Blanske was a three year honor roll selection at St. Francis High School and graduated with honors. She is double majoring in marketing and management and is a three-time NACGC/W Scholastic All-American. Blanske is a three-time academic All-Big Ten selection and is a six-time member of the Nebraska Scholar-Athlete Honor Roll. She is also a three-time member of the Tom Osborne Citizenship Team and earned a Nebraska HERO Leadership Award in 2016.



MADISON MCCONKEY

5-4 | THREE LETTERS | LINCOLN, NEBRASKA | NEBRASKA SCHOOL OF GYMNASTICS

She continued her strong work in the classroom and the community, earning academic All-Big Ten honors for a second time, while being named to the Nebraska Scholar-Athlete Honor Roll both semesters. She also earned a spot on the Tom Osborne Citizenship Team in 2015.

2014 (SOPHOMORE)

McConkey provided much-needed depth to the Huskers' roster in 2014. The sophomore became a bars specialist and made her debut on the event against Michigan. McConkey picked up her season-high mark of 9.70 against Arkansas in the last home meet of the season.

A business administration major, McConkey earned her first academic All-Big Ten honor and claimed a spot on the Nebraska Scholar-Athlete Honor Roll in the fall and spring semesters of 2013-14.

2013 (FRESHMAN)

A native of Lincoln, McConkey took a season to adjust to the competition level of collegiate gymnastics.

She got off to a solid start in the classroom by claiming spots on the Nebraska Scholar-Athlete

Honor Roll in the fall and spring semesters of 2012-13.

BEFORE NEBRASKA

McConkey trained alongside Husker teammate Jamie Schleppenbach at the Nebraska School of Gymnastics under coaches Tim and Rachel Garrison. A three-time Junior Olympic National qualifier, McConkey finished second (2009), fifth (2010) and third (2011) in the Region IV all-around competition. She also competed at the Kansas City Pink Ribbon Invitational in 2011, finishing first on bars (9.575), third on floor (9.550) and fourth on beam (9.45).

PERSONAL

The daughter of Mick and Cookie McConkey, Madison was born Sept. 16, 1994, in Lincoln, Neb. She has a sister, Markie, and a brother, Mickey. A 2012 graduate of Pius X High School, McConkey is majoring in business administration and earned spots on the Nebraska Scholar-Athlete Honor Roll in each of her eight semesters. She is a three-time academic All-Big Ten selection, and she was named to the Tom Osborne Citizenship Team three times in her career.

HONORS & AWARDS

- Academic All-Big Ten (2014, 2015, 2016)
- Nebraska Scholar-Athlete Honor Roll (Fall 2012, 2013, 2014, 2015; Spring 2013, 2014, 2015, 2016)
- Tom Osborne Citizenship Team (2014, 2015, 2016)

CAREER HIGHS

BARs

9.80 (vs. Rutgers, 1/23/16)

BEAM

9.85 (at Masters Classic, 2/27/16)

FLOOR

9.80 (vs. Utah State, 3/6/16)

2016 (SENIOR)

Madison McConkey found balance in her final season as a Husker, competing on three events during her senior year. She was the lead-off competitor on balance beam in 13 of the 14 meets throughout the season and saw action on uneven bars and floor exercise numerous times in 2016.

McConkey was able to set career highs on each of her three events as a senior. At the first home meet against Rutgers, McConkey produced a career-high 9.80 on the uneven bars. She hit a career-high 9.85 on balance beam at Nebraska's annual Masters Classic. On senior night against Utah State, McConkey shined on floor exercise, scoring a career-high 9.80.

At the NCAA Championships, McConkey's mental toughness and leadership helped the Huskers to an eighth-place finish. As a lead-off performer on balance beam she was able to hit a 9.7125 to help the total score.

A standout in the classroom, McConkey earned academic All-Big Ten honors for the third time. She was named to the Nebraska Scholar-Athlete in the fall and spring semesters, and she earned a spot on the Tom Osborne Citizenship Team in 2016.

2015 (JUNIOR)

McConkey provided important depth for the Huskers in her junior campaign. As a three-event specialist, she saw action against Lindenwood, earning season-high marks on all three events. She also earned an exhibition spot on beam twice, preparing to break into the lineups as a senior.



HISTORY AND RECORDS

TWO-TIME
NCAA CHAMPION
RICHELLE SIMPSON



NEBRASKA'S NCAA CHAMPIONS

Michele Bryant: NU's First Champion



Michele Bryant
1990 NCAA Vault
Champion

Michele Bryant will forever hold one distinction that no other Husker female gymnast can claim

A native of Blue Springs, Mo., Bryant became the first female gymnast in school history to win a national title, capturing the NCAA vault championship with a score of 9.85 at the 1990 NCAA Championships in Corvallis, Ore. Bryant's vault score also set a

Nebraska school record held until 1994.

Bryant's NCAA championship capped an impressive Husker career that saw her earn three first-team All-America honors and four Big Eight Championships.

A four-time all-conference selection, Bryant led Nebraska to a 59-20 regular-season record and four Big Eight championships during her collegiate career. It was the first time a gymnastics team had won four straight conference titles in Big Eight history.

At the national level, the Huskers also qualified for the NCAA Championships all four years she competed, the first time in school history the Huskers qualified for nationals in four straight years, while guiding the Huskers to a pair of top-five finishes. As a junior, Bryant earned first-team All-America honors on uneven bars, as the Huskers finished fourth, their best finish in school history. In addition to her vault title, she placed sixth on uneven bars, becoming the first Husker gymnast to earn All-America honors in consecutive seasons, as the Huskers finished fifth at the 1990 NCAA Championships.

The first three-time All-America gymnast in school history, Bryant shared the Big Eight all-around title with fellow Husker Lisa McCrady in 1989 with a score of 38.900, while winning the balance beam title as a junior and the vault title as a senior. Bryant finished her career as Nebraska's school record holder in the all-around (39.000) and vault (9.85).

Bryant's contributions to Husker athletics were recognized with her selection as one of Nebraska's 25 Women of Distinction during the Athletic Department's 25-year celebration in April of 2000. Bryant married John McJunkins in 2005 and has a son, Austin (14), a stepdaughter, Johnna (17) and a stepson, Jaryd (10). She currently works as an accountant in Benton, Ark.

Heather Brink: The Best of 2000



Heather Brink
2000 NCAA All-Around
and Vault Champion

The 2000 season was the culmination of an outstanding career for Heather Brink. The senior from Lincoln permanently etched her name into the record books, winning two national titles at the NCAA Championships in Boise, Idaho, as the Huskers placed fourth at nationals – equaling their best finish in school history.

Brink became the first Husker female to win an all-around national title, scoring a 39.600 to lead the Huskers to the Super Six Finals for the third time in four years. Entering the final event, Brink was in third place and needed a 9.925 for a share of the all-around title. Brink came through with the finest floor routine of her career, scoring a 9.95 and equaling NU's school record to win by .025 of a point.

In the Super Six Finals one night later, Brink was flawless, posting the top score of the evening with a 39.625, including a 9.95 on vault and a 9.925 on uneven bars, as the Huskers recorded their best finish in 11 years. In the event finals, she won her second NCAA title, placing first on vault with a 9.95, while finishing second on uneven bars (9.925) and eighth on floor exercise (9.80). Overall, she earned five All-America honors (four first-team and one second-team).

For her efforts, she was selected as the Honda Award winner, representing the nation's top female collegiate gymnast. Brink joined softball standout Denise Day (1985) and volleyball players Karen Dahlgren (1987) and Allison Weston (1995) as NU's fourth Honda Award winner. Greichaly Cepero won NU's fifth Honda Award in 2000, as the nation's top volleyball player, while Sarah Pavan added honors in 2006.

The 2000 Big 12 and Region 3 Gymnast of the Year, Brink posted eight of the top 10 all-around totals in school history, including a school record of 39.70 at the NCAA Regional. She also became the first Husker gymnast to score a 10.00, recording the mark on vault against Iowa State on Feb. 15, one of three perfect 10s during the season. She closed her collegiate career as the most decorated gymnast in school history, earning two NCAA titles, 11 All-America awards, six regional titles and eight conference titles.

Brink joined the Nebraska staff as assistant coach before the 2012 season and was named associate head coach prior to the 2016 season. She and her husband, Jon, have two sons, Jaxon (10) and Hunter (5).

Richelle Simpson: The Nation's Finest



Richelle Simpson
2003 NCAA All-Around
and Floor Exercise
Champion

Richelle Simpson holds a special place in Nebraska gymnastics history after her record-setting performances in 2002, 2003 and 2005.

As the only Husker gymnast to ever earn first-team All-America honors on all four events and the all-around in the same year, Simpson garnered five first-team awards at the 2003 NCAA Championships,

leading the Huskers to a fourth-place national finish at the Bob Devaney Sports Center.

Entering the week of the championships as the nation's top-ranked all-arounder, she captured the NCAA all-around crown with a 39.675, edging out 2002 NCAA Champion Jamie Dantzschler of UCLA, who earned the top all-around performance in Session I of the NCAA Preliminaries with a 39.650.

At the NCAA Super Six Finals, Simpson went on to dominate the competition, producing the top individual performance with scores of 9.925 or better on all four events for an all-around total of 39.800. In the individual event finals, Simpson added an NCAA individual floor title (9.963) to her arsenal of accomplishments.

After being granted a medical hardship year in 2004 by the NCAA, Simpson returned with a vengeance in 2005, leading NU to its first-ever No. 1 ranking after the Masters Classic.

The Toronto, Ontario, native provided an unmatched spark in Nebraska's run to the NCAA Super Six Finals, as the Huskers reclaimed the Big 12 Conference championship.

Simpson, the 2005 South Central Regional Co-Gymnast of the Year, holds or shares records in four categories on Nebraska's all-time charts.

Simpson also became NU's first AAI Award winner in 2005, an honor annually given to the nation's top gymnast on the basis of athleticism, academic excellence and civic responsibility.

She capped her career by earning the first NCAA Top Ten Award in the history of Nebraska women's gymnastics. Simpson became NU's nation-leading 15th student-athlete across all sports to win the Top Ten Award, which is the highest honor given by the NCAA.

Simpson was also the Big 12 Female Sportsperson of the Year, Nebraska's Female Student-Athlete of the Year and was awarded NCAA and Big 12 Postgraduate Scholarships at the conclusion of her final season in 2005. In the fall of 2015, she was honored as the first women's gymnast in the Nebraska Athletics Hall of Fame.

Simpson now lives in Las Vegas and performs in the Cirque du Soleil show *Mystère* with former Husker gymnast A.J. Lamb. Simpson made her debut with Cirque du Soleil in September 2006 and specializes in Chinese poles and the teeterboard.

NEBRASKA'S ACADEMIC ALL-AMERICANS

For Head Coach Dan Kendig and the Nebraska women's gymnastics program, academic success is as paramount as athletic accomplishments. With 10 gymnasts capturing 15 CoSIDA Academic All-America honors and 46 women capturing 97 NACGC/W Scholastic All-America awards since 1994, the Huskers have maintained a high standard of academic excellence and set high expectations at the University of Nebraska.

Since 1988, 10 Husker gymnasts have earned CoSIDA Academic All-America recognition, while Nebraska boasts a nation-leading 326 Academic All-America honors across all sports.

Mary Ocel was the first NU gymnast to earn Academic All-America status, garnering third-team honors in 1988 with a 3.9 GPA. Jane Clemons earned a third-team spot in 1990 with a 3.663 GPA in addition to her Big Eight all-around title that year. In 1993 and 1994, Nicole Duval was named a third-team academic All-American before garnering first-team accolades as a senior, becoming the only Husker to ever earn the scholastic honor three times. Duval also became the first Husker gymnast to be named Nebraska's Female Student-Athlete of the Year in 1994-95.

Joy Taylor, the 1996 Academic All-American Gymnast of the Year, graduated with a 4.0 GPA in biological sciences in 1996. A two-time Academic All-America selection, she was the first Husker female gymnast to earn both athletic and academic All-America honors in the same season. Her teammate, Kim DeHaan, who was a first-team Academic All-America selection, followed in Taylor's footsteps by earning scholastic and athletic honors in the same season.

Bree Dority-O'Callaghan captured third-team Academic All-America and second-team All-America honors on the uneven bars in 2001. She graduated in August 2003 with degrees in economics and finance.

In 2002 and 2003, Jen French was named to the Academic All-America second team, while her teammate Libby Landgraf was named first-team Academic All-American in 2004, becoming the eighth honoree.

Richelle Simpson, who was NU's Female Student-Athlete of the Year in 2004-05, was named to the second team and earned a multitude of national awards in her junior and senior seasons, including the AAI Award and the NCAA Today's Top Ten Award.

Emily Wong is the most recent Husker to earn academic All-America honors, earning a second-team selection in 2013 and first team honors in 2014. An 11-time All-American in competition and Nebraska's second AAI Award winner, Wong capped one of the most successful senior seasons as a Nebraska gymnast in 2014. The Big Ten Gymnast of the Year collected numerous awards through her final season at Nebraska and earned her second CoSIDA Academic All-America award.



Mary Ocel
Third team • 1988



Jane Clemons
Third team • 1990



Nicole Duval
Third team • 1993, 1994
First team • 1995



Joy Taylor
Second team • 1995
First team • 1996



Kim DeHaan
First team • 1996



Bree Dority-O'Callaghan
Third team • 2001



Jen French
Second team • 2002, 2003



Libby Landgraf
First team • 2004



Richelle Simpson
Second team • 2005



Emily Wong
Second team • 2013
First Team • 2014

NEBRASKA'S NATIONAL ACADEMIC ACHIEVEMENTS

NCAA Top Ten Award

2004-05 Richelle Simpson

NCAA Woman of the Year

1994-95 Nicole Duval

..... (State Winner)

1996-97 Shelly Bartlett

..... (National Finalist)

2004-05 Richelle Simpson

..... (National Finalist)

AAI Award

2005 Richelle Simpson

2014 Emily Wong

NACGC/W Scholastic All-Americans (Since 1997)

1996-97 (4) Shelly Bartlett

..... Courtney Brown

..... Kim DeHaan

..... Misty Oxford

1997-98 (3) Courtney Brown

..... Laura Ohlendorf

..... Misty Oxford

1998-99 (4) Courtney Brown

..... Bree Dority

..... Laurie McLaughlin

1999-2000 (5) Bree Dority

..... Jen French

..... Arica Lamb

..... Jess Wertz

..... Nicole Wilkinson

2000-01 (6) Gina Bruce

..... Jen French

..... Alecia Ingram

..... Libby Landgraf

..... Bree Dority O'Callaghan

..... Jess Wertz

2001-02 (7) Gina Bruce

..... Jen French

..... Carrie Gloudemans

..... Libby Landgraf

..... Jamie Saas

..... Richelle Simpson

..... Jess Wertz

2002-03 (8) Gina Bruce

..... Tiffany Byrd

..... Jen French

..... Carrie Gloudemans

..... Libby Landgraf

..... Jamie Saas

..... Richelle Simpson

..... Jess Wertz

2003-04 (7) Tiffany Byrd

..... Stephanie Carter

..... Carrie Gloudemans

..... Libby Landgraf

..... Jamie Saas

..... Richelle Simpson

..... Kylie Tanner

2004-05 (3) Stephanie Carter

..... Kristi Esposito

..... Richelle Simpson

2005-06 (3) Stephanie Carter

..... Dani Millis

..... Michele Zabawa

2006-07 (2) Stephanie Carter

..... Michele Zabawa

2008-09 (4) Kristin Fyffe

..... Cassandra Nathe

..... Kailey Ryan

..... Claire Stingley

2009-10 (3) Kristin Fyffe

..... Kathryn Howard

..... Kylie Stone

2010-11 (7) Deanna Barmore

..... Kristin Fyffe

..... Janelle Giblin

..... Cassandra Nathe

..... Kaitlyn Reid

..... Maria Scaffidi

..... Emily Wong

2011-12 (5) Kailyn Hawkins

..... Amanda Lauer

..... Jennifer Lauer

..... Cassandra Nathe

..... Emily Wong

2012-13 (7) Hollie Blanske

..... Janelle Giblin

..... Kailyn Hawkins

..... Amanda Lauer

..... Jennifer Lauer

..... Cassandra Nathe

..... Emily Wong

2013-14 (6) Hollie Blanske

..... Kailyn Hawkins

..... Jennie Laeng

..... Amanda Lauer

..... Jennifer Lauer

..... Emily Wong

2014-15 (6) Danielle Breen

..... Kailyn Hawkins

..... Jennie Laeng

..... Amanda Lauer

..... Jennifer Lauer

..... Desiré Stephens

2015-16 (7) Hollie Blanske

..... Danielle Breen

..... Sienna Crouse

..... Jennie Laeng

..... Ariel Martin

..... Catelyn Orel

..... Megan Schwehofer

NEBRASKA'S FIRST-TEAM ALL-AMERICANS



Patty Carmichael-Gerard
1979



Renee Reisdorff
1979



Tami Bair
1989



Michele Bryant
1989 • 1990



Crystal Savage
1989



Shelly Bartlett
1997



Misty Oxford
1997



Heather Brink
1997 • 1999 • 2000



A.J. Lamb
2000 • 2002 • 2003



Gina Bruce
2001 • 2003



Tami Harris
2001 • 2003



Alecia Ingram
2001



Julie Houk
2002 • 2003



Jess Wertz
2002



Richelle Simpson
2003



Libby Landgraf
2004



Kristi Esposito
2004 • 2005



Emily Parsons
2005 • 2006 • 2007 • 2008



Vanessa Meloche
2006



Tricia Woo
2006 • 2007



Michele Zabawa
2007



Desire' Sniatynski
2008



Lora Evenstad
2010 • 2011



Brittany Skinner
2010



Erin Davis
2011



Janelle Giblin
2011 • 2012



Maria Scaffidi
2011



Jamie Schleppenbach
2011 • 2014



Emily Wong
2011 • 2012 • 2013 • 2014



Jessie DeZiel
2012 • 2013 • 2014 • 2015



Hollie Blanske
2014 • 2015 • 2016

NEBRASKA'S ALL-AMERICANS

First Team

1979

- Patty Carmichael-Gerard: FX (5th), AA (10th)
- Renee Reisdorff: BB (3rd)

1989

- Tami Bair: V (5th), BB (4th)
- Michele Bryant: UB (7th)
- Crystal Savage: UB (2nd)

1990

- Michele Bryant: V (1st), UB (6th)

1997

- Shelly Bartlett: UB (9th)
- Heather Brink: V (8th)
- Misty Oxford: V (11th), FX (11th)

1999

- Heather Brink: FX (4th), V (12th) AA (5th)

2000

- Heather Brink: V (1st), UB (2nd), FX (8th), AA (5th)
- A.J. Lamb: FX (9th)

2001

- Gina Bruce: V (7th)
- Tami Harris: UB (8th)
- Alecia Ingram: UB (8th), AA (5th)

2002

- Julie Houk: UB (10th)
- A.J. Lamb: V (5th), UB (9th)
- Jess Wertz: V (9th)

2003

- Gina Bruce: V (10th)
- Julie Houk: UB (9th)
- A.J. Lamb: BB (3rd), FX (4th), AA (4th)
- Richelle Simpson: V (6th), UB (2nd), BB (2nd), FX (1st), AA (1st)

2004

- Kristi Esposito: BB (3rd), AA (13th)
- Libby Landgraf: UB (11th)

2005

- Kristi Esposito: BB (2nd)
- Emily Parsons: FX (3rd)

2006

- Vanessa Meloche: UB (10th)
- Emily Parsons: V (4th), FX (6th), AA (6th)
- Tricia Woo: FX (10th)

2007

- Emily Parsons: V (3rd), FX (4th)
- Tricia Woo: BB (13th)
- Michele Zabawa: V (3rd)

2008

- Emily Parsons: BB (2nd)
- Desire' Sniatynski: UB (12th)

2010

- Lora Evenstad: V (3rd)
- Brittany Skinner: V (3rd)

2011

- Erin Davis: V (1st), FX (3rd)
- Lora Evenstad: FX (3rd)
- Janelle Giblin: V (3rd)
- Maria Scaffidi: UB (1st)
- Jamie Schleppenbach: V (3rd)
- Emily Wong: UB (1st)

2012

- Jessie DeZiel: FX (1st), AA (3rd)
- Janelle Giblin: V (2nd)
- Emily Wong: BB (2nd)

2013

- Emily Wong: FX (1st), V (4th), AA (3rd)

2014

- Hollie Blanske: BB (10th)
- Jessie DeZiel: BB (8th)
- Jamie Schleppenbach: BB (3rd)
- Emily Wong: FX (8th), BB (14th)

2015

- Hollie Blanske: FX (2nd)
- Jessie DeZiel: AA (4th)

2016

- Hollie Blanske: V (2nd)

Second Team

1995

- Joy Taylor: UB (15th)

1996

- Kim DeHaan: UB (11th)

1997

- Heather Brink: AA (12th)
- Shelly Bartlett: V (14th), AA (9th)
- Kim DeHaan: UB (14th), FX (16th)
- Misty Oxford: BB (16th)

1998

- Heather Brink: V (14th)

1999

- Misty Oxford: FX (11th), AA (14th)
- Courtney Brown: V (7th), BB (10th), FX (10th)

2000

- Heather Brink: BB (7th)
- Julie Houk: UB (18th)
- Nicole Wilkinson: BB (7th)
- Amy Ringo: FX (10th)

2001

- Bree Dority-O'Callaghan: UB (17th)
- Jen French: BB (13th)
- Julie Houk: UB (13th)

2002

- Tami Harris: UB (18th)
- Libby Landgraf: UB (18th)
- A.J. Lamb: AA (11th)
- Richelle Simpson: V (12th), UB (18th), BB (9th), AA (8th)

2003

- Tami Harris: V (9th), FX (10th)
- Libby Landgraf: UB (10th), FX (10th), AA (14th)
- Jen French: FX (10th)

2004

- Libby Landgraf: V (7th)
- Michele Zabawa: V (7th)
- Jamie Saas: BB (22nd)

2005

- Emily Parsons: V (6th), BB (5th), AA (6th)
- Michele Zabawa: UB (8th)
- Desire' Sniatynski: UB (8th)

2006

- Stephanie Carter: FX (8th)
- Desire' Sniatynski: UB (8th)

- Kylie Stone: V (7th)
- Tricia Woo: BB (5th)
- Michele Zabawa: UB (8th)

2007

- Desire' Sniatynski: UB (8th)
- Michele Zabawa: UB (8th)

2008

- Emily Parsons: AA (8th)

2009

- Kylie Stone: UB (7th)

2010

- Janelle Giblin: UB (7th)
- Kathryn Howard: UB (7th)
- Cassandra Nathe: UB (7th)

2011

- Janelle Giblin: AA (7th)
- Brittnee Habbib: BB (5th)
- Brittany Skinner: BB (5th)
- Maddie Steinauer: BB (5th)

2012

- Jessie DeZiel: V (5th)
- Janelle Giblin: UB (6th)
- Emily Wong: FX (5th), AA (5th)

2013

- Jessie DeZiel: BB (6th), AA (8th)
- Emily Wong: BB (6th)

2014

- Jessie DeZiel: AA (8th)
- Emily Wong: AA (6th)

2015

- Hollie Blanske: AA (8th)
- Jessie DeZiel: V (5th)
- Ashley Lambert: FX (6th)

2016

- Hollie Blanske: FX (7th), AA (5th)

**Place in parentheses denotes finish in NCAA Semifinal session*

NACGC/W All-Americans (Regular Season)

First-Team

2013

- Emily Wong (AA, UB, BB, FX)
- Jessie DeZiel (AA, V)

2014

- Emily Wong (AA, FX)

Second-Team

2013

- Janelle Giblin (UB)

2014

- Jessie DeZiel (V)
- Emily Wong (UB, BB)

2015

- Hollie Blanske (AA)
- Jessie DeZiel (AA, V)

2016

- Hollie Blanske (AA)

All-Americans By Career Totals

A total of 46 Nebraska gymnasts have earned 151 All-America awards for the Huskers.

Heather Brink.....	11
Emily Parsons.....	11
Emily Wong	11
Jessie DeZiel	9
Richelle Simpson	9
A.J. Lamb	7
Hollie Blanske	6
Libby Landgraf.....	6
Janelle Giblin.....	5
Misty Oxford.....	5
Michele Zabawa	5
Tami Harris.....	4
Julie Houk.....	4
Desire' Sniatynski.....	4
Shelly Bartlett	3
Michele Bryant.....	3
Courtney Brown.....	3
Kim DeHaan	3
Kristi Esposito.....	3
Tricia Woo.....	3
Tami Bair.....	2
Gina Bruce.....	2
Patty Carmichael-Gerard.....	2
Erin Davis.....	2
Lora Evenstad.....	2
Jen French	2
Alecia Ingram	2
Jamie Schleppenbach	2
Brittany Skinner	2
Kylie Stone	2
Stephanie Carter	1
Bree Dority-O'Callaghan	1
Brittnee Habbib.....	1
Kathryn Howard.....	1
Ashley Lambert.....	1
Vanessa Meloche.....	1
Kassandra Nathe	1
Renee Reisdorff	1
Amy Ringo	1
Jamie Saas.....	1
Crystal Savage	1
Maria Scaffidi	1
Maddie Steinauer	1
Joy Taylor	1
Jess Wertz	1
Nicole Wilkinson.....	1

NEBRASKA'S CONFERENCE CHAMPIONS

Big Eight Conference

Year	Champion	Score	NU Finish (Score)
1975	Iowa State	98.880	4th (70.670)
1976	Colorado	99.150	5th (79.200)
1977	Iowa State	123.050	2nd (116.20)
1978	Nebraska	130.750	1st
1979	Nebraska	132.550	1st
1980	Nebraska	140.550	1st
1981	Oklahoma State	144.200	3rd (136.450)
1982	Nebraska	143.900	1st
1983	Nebraska	180.300	1st
1984	Oklahoma	179.050	2nd (176.700)
1985	Oklahoma	183.950	2nd (182.950)
1986	Oklahoma	181.150	3rd (179.950)
1987	Nebraska	185.450	1st
1988	Nebraska	188.350	1st
1989	Nebraska	194.250	1st
1990	Nebraska	191.050	1st
1991	Oklahoma	191.150	2nd (189.900)
1992	Missouri	190.900	2nd (189.950)
1993	Oklahoma	194.450	2nd (193.300)
1994	Nebraska	193.600	1st
1995	Nebraska	194.450	1st
1996	Nebraska	195.050	1st

Big 12 Conference

Year	Champion	Score	NU Finish (Score)
1997	Nebraska	196.200	1st
1998	Nebraska	196.550	1st
1999	Nebraska	196.750	1st
2000	Iowa State	196.775	2nd (196.750)
2001	Nebraska	197.650	1st
2002	Nebraska	196.725	1st
2003	Nebraska	197.500	1st
2004	Oklahoma	196.950	4th (196.175)
2005	Nebraska	196.650	1st
2006	Iowa State	196.425	2nd (196.275)
2007	Nebraska	196.475	1st
2008	Oklahoma	195.875	4th (194.975)
2009	Oklahoma	196.125	2nd (196.075)
2010	Oklahoma	197.175	2nd (196.625)
2011	Nebraska	196.775	1st

Big Ten Conference Championship Meet

Year	Champion	Score	NU Finish (Score)
2012	Nebraska	197.100	1st
2013	Nebraska	197.800	1st
2014	Michigan	197.550	2nd (196.950)
2015	Michigan	197.825	3rd (196.875)
2016	Michigan	197.125	2nd (196.900)

Big Ten Regular Season Champions

Year	Champion	Record	Head Coach
2013	Michigan	6-1	Bev Plocki
	Minnesota	6-1	Meg Stephenson
2014	Nebraska	6-1	Dan Kendig
	Minnesota	6-1	Meg Stephenson
2015	Michigan	9-0	Bev Plocki
2016	Minnesota	9-0	Jenny Hansen

All-Around

1980	Renee Reisdorff	36.600
1983	Kim Grabowski	37.000
1989	Michele Bryant	38.900
	Lisa McCrady	38.900
1990	Jane Clemons	38.500
1991	Lisa McCrady	38.850
1992	Martha Jenkins	38.400
1993	Jennifer Hawkinson	39.150
1994	Jennifer Hawkinson	38.925
1995	Martha Jenkins	39.000
1996	Joy Taylor	39.375
1997	Shelly Bartlett	39.375
1998	Heather Brink	39.575
1999	Heather Brink	39.375
	Misty Oxford	39.375
2003	Richelle Simpson	39.800
2005	Richelle Simpson	39.525
2007	Emily Parsons	39.650
2012	Emily Wong	39.600
2013	Emily Wong	39.725

Vault

1978	Peggy Liddick	18.725
1983	Kim Grabowski	18.80
1984	Renee Gould	18.90
1990	Michele Bryant	9.80
1995	Martha Jenkins	9.925
1996	Joy Taylor	9.90
1998	Heather Brink	9.95
1999	Courtney Brown	9.925
2000	Heather Brink	9.975
2001	Jess Wertz	9.875
2002	A.J. Lamb	9.90
	Jess Wertz	9.90
2003	A.J. Lamb	9.90
	Richelle Simpson	9.90
2006	Emily Parsons	9.90
2007	Emily Parsons	9.95
2010	Erin Davis	9.90
	Lora Evenstad	9.90
	Maddie Steinauer	9.90
2011	Erin Davis	9.925
2013	Hollie Blanske	9.95
	Jessie DeZiel	9.95
	Janelle Giblin	9.95
	Brittany Skinner	9.95
2016	Hollie Blanske	9.975

Bars

1980	Patty Carmichael-Gerard	17.90
1989	Jane Clemons	9.85
1990	Jane Clemons	9.85
	Lisa McCrady	9.85
1993	Jennifer Hawkinson	9.85
1994	Martha Jenkins	9.90
1996	Kim DeHaan	9.90
1997	Shelly Bartlett	9.925
	Heather Brink	9.925
1998	Heather Brink	9.925
2000	Julie Houk	9.925
2001	Bree Dority O'Callaghan	10.00
2003	Tami Harris	9.95
	Julie Houk	9.95
2004	Kristi Esposito	9.90
2005	Michele Zabawa	9.90

2006	Desiré Sniatynski	9.85
	Vanessa Meloche	9.85
2007	Michele Zabawa	9.90
2009	Brittney Williams	9.85
2011	Maria Scaffidi	9.90
2012	Lora Evenstad	9.925
2013	Emily Wong	9.925
2015	Jennie Laeng	9.95

Beam

1979	Renee Reisdorff	17.05
1980	Renee Reisdorff	18.70
1985	Janet Holling	9.40
1989	Michele Bryant	9.80
1992	Martha Jenkins	9.80
1994	Shelly Bartlett	9.90
1996	Joy Taylor	9.85
1997	Shelly Bartlett	9.925
1999	Courtney Brown	9.925
2001	Bree Dority O'Callaghan	9.95
	A.J. Lamb	9.95
2002	Richelle Simpson	9.95
2003	Richelle Simpson	9.975
2006	Emily Parsons	9.90
2007	Emily Parsons	9.95
2008	Tricia Woo	9.90
2012	Emily Wong	9.90
2013	Jennifer Lauer	9.90
	Emily Wong	9.90
2014	Emily Wong	9.95
2016	Grace Williams	9.925

Floor

1979	Patty Carmichael-Gerard	17.65
1980	Renee Reisdorff	18.55
1983	Terri Furman	18.85
1984	Terri Furman	18.70
1990	Lisa McCrady	9.80
1995	Kim DeHaan	9.95
1996	Kim DeHaan	9.85
1998	Misty Oxford	9.90
1999	Heather Brink	9.925
2000	Heather Brink	9.95
2002	Richelle Simpson	9.95
2003	Richelle Simpson	9.95
2005	Richelle Simpson	9.90
2007	Emily Parsons	9.90
2010	Erin Davis	9.90
2012	Jessie DeZiel	9.90
	Lora Evenstad	9.90
	Emily Wong	9.90
2013	Emily Wong	9.975
2014	Emily Wong	10.00

NEBRASKA'S ALL-TIME CONFERENCE HONORS

All-Big Eight

All-Big Eight honors were awarded to the top four finishers on each event and in the all-around at the Big Eight Championships until 1988, when it was increased to include the top six finishers.

Year	Gymnast
1978	Peggy Liddick
1979	Renee Reisdorff
	Patty Carmichael-Gerard
1980	Patty Carmichael-Gerard
	Debbie Harrison
	Sue Litrenta
	Renee Reisdorff
1981	Kim Grabowski
1982	Renee Bosle
	Pam Bussard
	Terri Furman
	Kim Grabowski
	Debbie Harrison
1983	Kim Grabowski
	Terri Furman
	Jodie Twoey
1984	Renee Bosle
	Terri Furman
	Renee Gould
	Kim Grabowski
1985	Terri Furman
	Janet Holling
	Racine Smith
1986	Cathy Cassanos
	Jeaneane Smith
1987	Michele Bryant
	Jeaneane Smith
	Racine Smith
1988	Tami Bair
	Michele Bryant
	Lisa McCrady
	Mary Ocel
	Crystal Savage
	Jeaneane Smith
1989	Tami Bair
	Michele Bryant
	Angie Burdette
	Jane Clemons
	Lisa McCrady
	Crystal Savage
	Laura Saviski
	Jeaneane Smith
1990	Tami Bair
	Michele Bryant
	Angie Burdette
	Jane Clemons
	Lisa McCrady
1991	Debbie Bryan
	Lisa McCrady
	CeCe Ocel
	Shelly Pendley
1992	Kristi Camp
	Nicole Duval
	Martha Jenkins
	CeCe Ocel
	Lori Phillips
1993	Nicole Duval
	Jennifer Hawkinson
	Martha Jenkins
	CeCe Ocel
	Lori Phillips
1994	Shelly Bartlett

	Kristi Camp
	Kim DeHaan
	Jennifer Hawkinson
	Martha Jenkins
	Lori Phillips
	Joy Taylor
1995	Shelly Bartlett
	Kim DeHaan
	Nicole Duval
	Martha Jenkins
	Joy Taylor
1996	Shelly Bartlett
	Kim DeHaan
	Misty Oxford
	Joy Taylor

All-Big 12

Until 2008, All-Big 12 honors were awarded to the top four finishers in the all-around and on each event at the Big 12 Championships. Beginning in 2008, the All-Big 12 Team was chosen prior to the conference meet based on the top four conference performers' national rankings, while an All-Big 12 Championship Team was created to honor the top four finishers on each event and the all-around at the Big 12 Championships.

Year	Gymnast (Event)
1997	Shelly Bartlett
	(UB-1st, BB-1st, FX-4th, AA-1st)
	Heather Brink (UB-1st, AA-3rd)
	Courtney Brown (BB-3rd)
	Kim DeHaan (UB-3rd, FX-4th)
	Laurie McLaughlin (BB-3rd)
	Misty Oxford (V-2nd)
	Nicole Wilkinson (V-2nd)
1998	Heather Brink
	(V-1st, UB-1st, FX-2nd, AA-1st)
	Courtney Brown (FX-4th)
	Misty Oxford
	(UB-4th, FX-1st, AA-2nd)
	Nicole Wilkinson
	(V-2nd, UB-2nd, BB-4th, AA-4th)
1999	Heather Brink
	(V-3rd, UB-3rd, FX-1st, AA-1st)
	Courtney Brown (V-1st, BB-1st)
	Laurie McLaughlin (UB-3rd)
	Misty Oxford (FX-2nd, AA-1st)
2000	Heather Brink
	(V-1st, BB-2nd, FX-1st, AA-4th)
	Laura Goss (V-2nd, BB-3rd)
	Julie Houk (UB-1st)
	A.J. Lamb (V-4th, FX-3rd)
	Nicole Wilkinson (BB-3rd)
2001	Jen French (BB-4th)
	Tami Harris (UB-2nd)
	Julie Houk (UB-2nd)
	Alecia Ingram (V-4th, UB-2nd)
	A.J. Lamb (BB-1st, FX-4th)
	Libby Landgraf (FX-4th)
	Bree Dority O'Callaghan
	(UB-1st, BB-1st)
	Jess Wertz (V-1st)
2002	Carrie Gloudemans (FX-3rd)
	Tami Harris (BB-4th)
	A.J. Lamb (V-1st, FX-3rd)
	Richelle Simpson
	(BB-1st, UB-3rd, FX-1st, AA-8th)
	Jess Wertz (V-1st)
2003	Jen French (BB-3rd)

	Tami Harris (UB-1st)
	Julie Houk (UB-1st)
	A.J. Lamb (V-1st, FX-2nd)
	Libby Landgraf (BB-3rd, AA-3rd)
	Richelle Simpson
	(V-1st, BB-1st, FX-1st, AA-1st)
2004	Gina Bruce (V-4th)
	Libby Landgraf (V-4th, AA-4th)
	Kristi Esposito (UB-1st)
	Michele Zabawa (UB-4th)
2005	Richelle Simpson
	(V-2nd, UB-4th, BB-1st, FX-1st, AA-1st)
	Emily Parsons (V-2nd, BB-1st)
	Jamie Saas (FX-3rd)
2006	Emily Parsons
	(V-1st, BB-1st, FX-2nd, AA-2nd)
	Stephanie Carter (V-3rd)
	Kylie Stone (AA-4th)
	Desiré Sniatynski (UB-1st)
	Vanessa Meloche (UB-1st)
	Tricia Woo (BB-3rd)
2007	Emily Parsons
	(V-1st, UB-4th, BB-1st, FX-1st, AA-1st)
	Stephanie Carter (UB-4th)
	Michele Zabawa (UB-1st)
	Desiré Sniatynski (UB-4th)
	Brittney Williams (UB-4th)
	Kylie Stone (V-4th)
	Kathryn Howard (BB-3rd)
2008	Emily Parsons (V, BB, FX)
	Desiré Sniatynski (UB)
	Tricia Woo (BB)
2009	Erin Davis (V)
	Kylie Stone (V, FX)
	Brittney Williams (UB)
	Tricia Woo (BB, FX)
2010	Erin Davis (V)
	Lora Evenstad (FX)
2011	Erin Davis (V)
	Lora Evenstad (V, FX)
	Janelle Giblin (UB)
	Jamie Schleppenbach (V)

All-Big 12 Championship Team

Year	Gymnast (Event)
2008	Emily Parsons
	(V-2nd, BB-4th, AA-2nd)
	Desiré Sniatynski (UB-3rd, AA-4th)
	Tricia Woo (BB-1st, FX-3rd)
2009	Lora Evenstad (V-2nd)
	Kassandra Nathe (V-3rd)
	Kylie Stone (AA-3rd, FX-2nd)
	Brittney Williams (UB-1st)
2010	Erin Davis (V-1st)
	Lora Evenstad (V-1st, UB-3rd, FX-1st)
	Kassandra Nathe (BB-2nd)
	Maria Scaffidi (AA-2nd)
	Maddie Steinauer (V-1st)
2011	Erin Davis (V-1st)
	Lora Evenstad (UB-2nd, FX-3rd)
	Janelle Giblin (V-4th)
	Maria Scaffidi (UB-1st)
	Jamie Schleppenbach (V-4th)
	Brittany Skinner (UB-2nd)
	Maddie Steinauer (FX-4th)
	Emily Wong (BB-3rd)

All-Big Ten

The All-Conference teams feature the top-six performers in the all-around and the top six in each of the four events, based on the athletes' regional qualifying average.

Year	Gymnast (Team)
2012	Jessie DeZiel (1st)
	Lora Evenstad (1st)
	Janelle Giblin (1st)
	Emily Wong (1st)
	Jamie Schleppenbach (2nd)
2013	Jessie DeZiel (1st)
	Janelle Giblin (1st)
	Emily Wong (1st)
	Jennifer Lauer (1st)
	Brittany Skinner (2nd)
2014	Hollie Blanske (2nd)
	Jessie DeZiel (1st)
	Emily Wong (1st)
2015	Hollie Blanske (1st)
	Jessie DeZiel (1st)
	Ashley Lambert (2nd)
	Desiré Stephens (2nd)
2016	Hollie Blanske (1st)
	Grace Williams (1st)
	Danielle Breen (2nd)
	Jennie Laeng (2nd)

All-Big Ten Championship Team

The All-Big Ten Championship Team honors the top three finishers on each event and the all-around at the Big Ten Championships.

Year	Gymnast (Event)
2012	Jessie DeZiel (FX-1st, AA-2nd)
	Lora Evenstad (UB-1st, FX-1st)
	Janelle Giblin (UB-2nd)
	Jamie Schleppenbach (V-2nd)
	Emily Wong
	(V-2nd, BB-1st, FX-1st, AA-1st)
2013	Hollie Blanske (V-1st)
	Jessie DeZiel
	(V-1st, FX-2nd, AA-2nd)
	Janelle Giblin (V-1st)
	Jennifer Lauer (BB-1st)
	Kassandra Nathe (UB-2nd)
	Brittany Skinner (V-1st)
	Emily Wong
	(UB-1st, BB-1st, FX-1st, AA-1st)
2014	Hollie Blanske
	(BB-2nd, FX-3rd, AA-2nd)
	Jessie DeZiel (V-3rd, UB-2nd)
	Emily Wong (BB-1st, FX-1st)
2015	Jennie Laeng (UB-1st)
2016	Danielle Breen (UB-3rd, AA-2nd)
	Hollie Blanske (V-1st)
	Sienna Crouse (UB-3rd)
	Jennie Laeng (UB-3rd)
	Grace Williams (UB-3rd, BB-1st)

NEBRASKA'S ALL-TIME CONFERENCE HONORS

Big 12 Gymnast of the Year

Year	Gymnast
2000	Heather Brink
2001	Alecia Ingram
2003	Richelle Simpson
2007	Emily Parsons
2009	Kylie Stone

Big Ten Gymnast of the Year

Year	Gymnast
2014	Emily Wong

Big Ten Freshman of the Year

Year	Gymnast
2012	Jessie DeZiel

Big Eight Newcomer of the Year

Year	Gymnast
1994	Kim DeHaan
1996	Misty Oxford

Big 12 Newcomer of the Year

Year	Gymnast
1997	Heather Brink
1999	Bree Dority-O'Callaghan
2000	A.J. Lamb
2001	Alecia Ingram
2005	Emily Parsons
2009	Lora Evenstad

Big 12 Specialist of the Year

Year	Gymnast
2011	Erin Davis

Big 12 Gymnast of the Week

Year	Gymnast (Week)
1998	Heather Brink (1/20)
	Misty Oxford (2/3)
1999	Misty Oxford (3/16)
	Laurie McLaughlin (3/2)
	Courtney Brown (2/23)
2000	Heather Brink (1/18, 2/16, 2/29, 3/7)
	A.J. Lamb (2/1)
2001	Alecia Ingram (1/16, 2/13)
	Amy Ringo (1/23)
	Tami Harris (3/7)
	Jess Wertz (3/27)
2002	Tami Harris (2/19)
2003	A.J. Lamb (1/28)
	Richelle Simpson (2/4, 2/18, 2/25, 3/18, 3/25)
2004	Libby Landgraf (1/20)
2005	Richelle Simpson (1/25, 3/1, 3/15)
	Emily Parsons (2/8, 2/22)
2006	Emily Parsons (1/10, 1/17, 1/31, 2/7)
2007	Desiré Sniatynski (1/31)
	Emily Parsons (2/20, 2/27, 3/7, 3/13)
2008	Desiré Sniatynski (1/15, 2/26)
	Emily Parsons (1/29, 3/18)
2009	Kylie Stone (1/20, 1/27, 2/3, 2/24)
2010	Maria Scaffidi (3/23)
2011	Lora Evenstad (2/1)

Big Ten Gymnast of the Week

Year	Gymnast (Week)
2012	Jessie DeZiel (1/16)
	Lora Evenstad (1/23)
	Jessie DeZiel (2/20)
	Jamie Schleppenbach (3/12)
2013	Jessie DeZiel (2/11, 3/11)
	Janelle Giblin (2/4, 2/11, 3/11)
	Emily Wong (1/21, 2/25)
2014	Jessie DeZiel (2/24)
	Emily Wong (1/13, 2/10, 3/3, 3/10, 3/17)
2015	Hollie Blanske (1/19)
	Jessie DeZiel (3/9)
2016	Jennie Laeng (1/11)
	Hollie Blanske (1/25)

Big Ten Freshman of the Week

Year	Gymnast (Week)
2012	Jessie DeZiel (1/16, 1/23, 1/30, 2/6, 2/13, 2/20, 3/5, 3/12, 3/19)
2015	Grace Williams (2/23, 3/2)

Big 12 Specialist of the Week

Year	Gymnast (Week)
2007	Emily Parsons (1/9, 1/23, 2/6)
	Kylie Stone (2/13)
	Stephanie Carter (3/13, 3/26)
2008	Tricia Woo (1/15, 2/5, 2/26)
2009	Lora Evenstad (3/10)
	Tricia Woo (1/27, 2/10, 2/24, 3/18)
2010	Erin Davis (1/19, 3/16)
	Kylie Stone (2/2)
2011	Erin Davis (1/25, 2/1, 2/8, 3/1, 3/8)

Big Ten Specialist of the Week

Year	Gymnast (Week)
2014	Jennifer Lauer (2/10)
2015	Ashley Lambert (1/26, 2/13)
	Jennifer Lauer (2/16)
2016	Jennie Laeng (2/1)

Big 12 Newcomer of the Week

Year	Gymnast (Week)
2011	Jamie Schleppenbach (3/8, 3/15)

Big Eight Gymnast of the Month

Year	Gymnast (Month)
1993	Nicole Duval (January)
	Jennifer Hawkinson (February)
	Jennifer Hawkinson (March)
1994	Joy Taylor (January)
	Kim DeHaan (February)
	Jennifer Hawkinson (March)
1995	Shelly Bartlett (January)
	Kim DeHaan (February)
1996	Shelly Bartlett (January)

Big Eight Coach of the Year

Year	Coach
1987	Rick Walton
1989	Rick Walton
1994	Joy Taylor
1995	Dan Kendig
1996	Dan Kendig

Big 12 Coach of the Year

Year	Coach
1997	Dan Kendig
1998	Dan Kendig
2000	Dan Kendig
2003	Dan Kendig
2007	Dan Kendig
2009	Dan Kendig
2011	Dan Kendig

Big Ten Coach of the Year

Year	Coach
2012	Dan Kendig

Big Ten Sportsmanship Award

Year	Gymnast
2012	Emily Wong
2013	Emily Wong
2014	Emily Wong
2015	Desiré Stephens
2016	Danielle Breen

Big 12 Sports person of the Year

Year	Student-Athlete
2005	Richelle Simpson

Big 12 Postgraduate Scholarship

Year	Student-Athlete
1997	Shelly Bartlett
2005	Richelle Simpson

Big Ten Postgraduate Scholarship

Year	Student-Athlete
2014	Emily Wong

2015	Amanda Lauer
2015	Jennifer Lauer

Academic All-Big Eight

Year	Student-Athlete
1986	Janet Holling
1987	Tami Bair
	Mary Ocel
	Crystal Savage
1988	Tami Bair
	Mary Ocel
1989	Angie Burdette
	Jane Clemons
1990	Tami Bair
	Angie Burdette
	Jane Clemons
	Nita Lichtenstein
	Lisa McCrady
1991	Nita Lichtenstein
	Lisa McCrady
	CeCe Ocel
1992	Cindy Carvajal
	CeCe Ocel
	Lori Phillips
1993	Kristi Camp
	Nicole Duval
	Jennifer Hawkinson
	Martha Jenkins
	Lori Phillips
	Joy Taylor
1994	Shelly Bartlett
	Kristi Camp
	Kim DeHaan
	Nicole Duval
	Martha Jenkins
	Lori Phillips
	Joy Taylor
1995	Shelly Bartlett
	Kristi Camp
	Kim DeHaan
	Nicole Duval
	Jennifer Hawkinson
	Martha Jenkins
	Joy Taylor
1996	Shelly Bartlett
	Kim DeHaan
	Laurie McLaughlin
	Misty Oxford
	Joy Taylor

First-Team Academic All-Big 12

Year	Student-Athlete
1997	Shelly Bartlett
	Kim DeHaan
	Laurie McLaughlin
	Laura Ohlendorf
	Misty Oxford
1998	Courtney Brown
	Alisha Lamb
	Arica Lamb
	Laurie McLaughlin
	Laura Ohlendorf
	Misty Oxford
	Nicole Wilkinson
1999	Courtney Brown
	Bree Dority
	Laura Goss
	Laurie McLaughlin
	Laura Ohlendorf
	Misty Oxford
	Jessica Swift
2000	Heather Brink
	Laura Goss
	Arica Lamb
	Nicole Wilkinson
2001	Jen French
	A.J. Lamb
	Bree Dority-O'Callaghan
	Jess Wertz
2002	Gina Bruce

	Jen French
	Tami Harris
	A.J. Lamb
	Libby Landgraf
	Jess Wertz
2003	Gina Bruce
	Jen French
	Carrie Gloudehans
	Libby Landgraf
	Jamie Saas
	Richelle Simpson
	Jess Wertz
2004	Libby Landgraf
	Jamie Saas
	Gina Bruce
	Tiffany Byrd
	Stephanie Carter
2005	Jamie Saas
	Richelle Simpson
	Stephanie Carter
	Kristi Esposito
2006	Stephanie Carter
	Michele Zabawa
2007	Stephanie Carter
	Michele Zabawa
2008	Kathryn Howard
2009	Kathryn Howard
	Tricia Woo
2010	Lora Evenstad
	Kristin Fyffe
	Brittnee Habbib
	Kathryn Howard
	Kassandra Nathe
	Kylie Stone
2011	Lora Evenstad
	Janelle Giblin
	Maria Scaffidi
	Maddie Steinauer

Academic All-Big Ten

Year	Student-Athlete
2012	Deanna Barmore
	Lora Evenstad
	Janelle Giblin
	Jamie Schleppenbach
	Emily Wong
2013	Jessie DeZiel
	Janelle Giblin
	Kailyn Hawkins
	Amanda Lauer
	Jennifer Lauer
	Kassandra Nathe
	Jamie Schleppenbach
	Desiré Stephens
	Emily Wong
2014	Jordyn Beck
	Hollie Blanske
	Jessie DeZiel
	Amanda Lauer
	Jennifer Lauer
	Madison McConkey
	Jamie Schleppenbach
	Desiré Stephens
	Emily Wong
2015	Hollie Blanske
	Jessie DeZiel
	Jennie Laeng
	Ashley Lambert
	Amanda Lauer
	Jennifer Lauer
	Ariel Martin
	Madison McConkey
	Desiré Stephens
2016	Danielle Breen
	Hollie Blanske
	Jennie Laeng
	Ashley Lambert
	Madison McConkey
	Grace Williams

NEBRASKA'S ALL-TIME TEAM RECORDS

Husker High Scores

Event.....	Score	Meet/Opponent	Date
Team	198.300	vs. Iowa State	3/23/03
Home	198.300	vs. Iowa State	3/23/03
Away	197.800	at Big Ten Championships	3/23/13
Vault.....	49.750	vs. Penn State.....	1/17/15
Bars.....	49.725	at Big 12 Championships	3/24/01
Beam	49.675	Masters Classic.....	2/23/02
Floor	49.650	at Big 12 Championships	3/29/03



Nebraska scored a 49.750 on vault against Penn State in 2015, the top vault score in program history.

Top 10 All-Time Team Scores

Score	Meet/Opponent (Date)
1. 198.300	vs. Iowa State (3/23/03)
2. 198.025	Masters Classic (2/23/03)
3. 198.000	vs. Iowa State (3/14/04)
4. 197.800	at Big Ten Championships (3/23/13)
5. 197.750	vs. Missouri (1/31/04)
6. 197.675	vs. Iowa (3/4/13)
7. 197.650	at Big 12 Championships (3/24/01)
8. 197.600	at Utah (3/9/12)
9. 197.525	vs. Iowa State (3/12/01)
197.525	at California (3/16/13)

49.575	vs. Arizona State (3/6/11)
10. 49.550	vs. Arkansas (3/8/14)
49.550	at NCAA Super Six Finals (4/25/03)

Top 10 Home Scores

Score	Meet/Opponent (Date)
1. 198.300	vs. Iowa State (3/23/03)
2. 198.025	Masters Classic (2/23/03)
3. 198.000	vs. Iowa State (3/14/04)
4. 197.750	vs. Missouri (1/31/04)
5. 197.675	vs. Iowa (3/4/13)
6. 197.525	vs. Iowa State (3/12/01)
7. 197.475	vs. Alabama (1/26/03)
8. 197.375	vs. Denver (1/13/12)
9. 197.350	vs. Utah State (3/6/16)
10. 197.325	vs. Florida (3/4/01)
197.325	vs. Iowa (2/7/15)

Top 10 Uneven Bars Scores

Score	Meet/Opponent (Date)
1. 49.725	at Big 12 Championships (3/24/01)
2. 49.625	vs. Iowa (3/4/13)
3. 49.600	at Big 12 Championships (3/29/03)
49.600	at West Virginia Invitational (2/10/01)
5. 49.575	at Penn State (3/1/03)
49.575	vs. Florida (3/4/01)
7. 49.525	vs. Iowa State (3/23/03)
49.525	vs. Iowa State (3/12/01)
9. 49.475	at Big Ten Championships (3/19/16)
49.475	vs. Utah State (3/6/16)
49.475	at Big Ten Championships (3/21/15)
49.475	Masters Classic (2/23/03)
49.475	at Region 3 Championships (4/1/00)

Top 10 Away Scores

Score	Meet/Opponent (Date)
1. 197.800	at Big Ten Championships (3/23/13)
2. 197.650	at Big 12 Championships (3/24/01)
3. 197.600	at Utah (3/9/12)
4. 197.525	at California (3/16/13)
5. 197.500	at Big 12 Championships (3/29/03)
197.500	at Michigan (3/14/03)
7. 197.425	at Penn State (3/1/03)
8. 197.225	at Penn State (2/8/14)
9. 197.125	at Iowa (1/18/03)
10. 197.100	at NCAA Semifinals (4/18/14)
197.100	at Big Ten Championships (3/24/12)
197.100	at Arizona State Invitational (3/16/01)

Top 10 Balance Beam Scores

Score	Meet/Opponent (Date)
1. 49.675	Masters Classic (2/23/02)
2. 49.625	Masters Classic (2/23/03)
49.625	at Big 12 Championships (3/24/01)
4. 49.550	vs. Iowa State (3/14/04)
49.550	at Big 12 Championships (3/29/03)
6. 49.475	vs. Iowa State (3/23/03)
7. 49.450	at NCAA Semifinals (4/18/14)
49.450	at Big 12 Championships (3/22/97)
9. 49.425	at West Regional Championships (4/12/03)
49.425	at B1G Five (3/14/15)

Top 10 Vault Scores

Score	Meet/Opponent (Date)
1. 49.750	vs. Penn State (1/17/15)
2. 49.725	at Big Ten Championships (3/23/13)
3. 49.700	vs. Oklahoma (2/1/03)
4. 49.675	vs. Iowa State (3/23/03)
5. 49.650	at California (3/16/13)
49.650	at Morgantown Regional (4/6/13)
7. 49.600	at Missouri (1/31/04)
49.600	at Rutgers (1/24/15)
9. 49.575	at Minnesota (3/18/12)

Top 10 Floor Exercise Scores

Score	Meet/Opponent (Date)
1. 49.650	at Big 12 Championships (3/29/03)
2. 49.625	vs. Iowa State (3/23/03)
3. 49.575	at Michigan (3/14/03)
49.575	at Missouri (1/31/04)
5. 49.550	Masters Classic (2/23/03)
6. 49.525	vs. Iowa State (3/14/04)
49.525	vs. Alabama (1/26/03)
49.525	vs. Penn State (3/3/02)
9. 49.500	at Big Ten Championships (3/22/14)
49.500	at NCAA Preliminaries (4/24/03)
49.500	vs. Iowa State (3/10/02)
49.500	vs. Penn State (3/16/97)

NEBRASKA'S ALL-TIME INDIVIDUAL RECORDS

Husker High Scores

Event.....	Score	Gymnast	Date
Vault.....	10.00.....	Ashley Lambert (twice)	2015
.....	10.00.....	9 other gymnasts (11 times)	
Bars.....	10.00.....	Janelle Giblin.....	2013
.....	10.00.....	Bree Dority O'Callaghan	2001
Beam	10.00.....	Richelle Simpson	2003
Floor	10.00.....	Emily Wong	2014
.....	10.00.....	Richelle Simpson (four times)	2003-05
All-Around	39.825.....	Richelle Simpson	2003

Top 10 Individual Vault Scores

Score...	Name.....	Meet/Opponent (Date)
1. 10.00 ...	Ashley Lambert	at Rutgers Quad Meet (1/24/15)
10.00 ...	Ashley Lambert	vs. Penn State (1/17/15)
10.00 ...	Erin Davis	vs. Arizona State (3/6/11)
10.00 ...	Erin Davis	vs. Minnesota and Illinois (1/15/10)
10.00 ...	Emily Parsons	at Hearts Invitational (2/17/07)
10.00 ...	Richelle Simpson.....	at Missouri (1/28/05)
10.00 ...	Gina Bruce	vs. Missouri (1/31/04)
10.00 ...	Richelle Simpson.....	vs. Iowa State (3/23/03)
10.00 ...	Tami Harris.....	vs. Oklahoma (2/1/03)
10.00 ...	Jess Wertz.....	vs. Oklahoma (2/1/03)
10.00 ...	Richelle Simpson.....	vs. Alabama (1/26/03)
10.00 ...	A.J. Lamb.....	vs. Alabama (1/26/03)
10.00 ...	Jess Wertz.....	at ASU Invitational (3/16/01)
10.00 ...	Heather Brink	at Region 3 Championships (4/1/00)
10.00 ...	Heather Brink	vs. BYU (3/13/00)
10.00 ...	Heather Brink	vs. Iowa State (2/15/00)

Top 10 Individual Uneven Bars Scores

Score...	Name.....	Meet/Opponent (Date)
1. 10.00 ...	Janelle Giblin	vs. Iowa (3/4/13)
10.00	Bree Dority-O'Callaghan.....	at Big 12 Championships (3/24/01)
3. 9.975 ...	Tami Harris	Masters Classic (2/24/01)
9.975 ...	Heather Brink	at Region 3 Championships (4/1/00)
5. 9.95 ...	Jennie Laeng	at Big Ten Championships (3/21/15)
9.95	Emily Wong.....	at NCAA Seattle Regional (4/5/14)
9.95	Emily Wong.....	vs. Arkansas (3/8/14)
9.95	Emily Wong.....	vs. Minnesota (2/1/14)
9.95	Janelle Giblin	vs. Penn State (2/10/13)
9.95	Janelle Giblin	vs. Illinois (2/1/13)
9.95	Emily Wong.....	vs. Iowa (3/4/13)
9.95	Janelle Giblin	vs. Iowa State (3/16/12)
9.95	Vanessa Meloche	Masters Classic (2/26/06)
9.95	Libby Landgraf.....	at Minnesota (3/6/04)
9.95	Richelle Simpson.....	at NCAA Super Six Finals (4/25/03)
9.95	Richelle Simpson.....	at Michigan (3/14/03)
9.95	Tami Harris	at Big 12 Championships (3/29/03)
9.95	Julie Houk.....	at Big 12 Championships (3/29/03)
9.95	Alecia Ingram.....	at Big 12 Championships (3/24/01)
9.95	Alecia Ingram.....	vs. Iowa State (3/12/01)
9.95	Bree Dority-O'Callaghan.....	vs. Florida (3/4/01)
9.95	Bree Dority-O'Callaghan.....	at West Virginia Invite (2/10/01)
9.95	Heather Brink	vs. Penn State (3/14/99)
9.95	Heather Brink	Big 12 Championships (3/21/98)
9.95	Misty Oxford.....	at Penn State (3/14/98)
9.95	Shelly Bartlett.....	vs. Penn State (3/16/97)
9.95	Shelly Bartlett.....	vs. Iowa State (3/1/97)
9.95	Crystal Savage	vs. Washington (3/25/89)

Top 10 Individual Balance Beam Scores

Score...	Name.....	Meet/Opponent (Date)
1. 10.00 ...	Richelle Simpson.....	vs. Oklahoma (2/1/03)
2. 9.975 ...	Emily Parsons.....	vs. Kentucky (3/23/07)
9.975 ...	Jamie Saas	vs. Missouri (1/31/04)
9.975 ...	Richelle Simpson.....	at Big 12 Championships (3/29/03)
9.975 ...	Richelle Simpson.....	vs. Iowa State (3/23/03)
9.975 ...	Richelle Simpson.....	Masters Classic (2/23/03)
9.975 ...	Richelle Simpson.....	Masters Classic (2/23/02)
8. 9.95	Grace Williams.....	vs. Michigan (1/29/16)
9.95	Emily Wong.....	at NCAA Super Six (4/19/14)
9.95	Emily Wong.....	at Big Ten Championships (3/22/14)
9.95	Jennifer Lauer	vs. Michigan (1/12/13)
9.95	Tricia Woo	vs. Iowa State (3/8/09)
9.95	Emily Parsons.....	at Big 12 Championships (3/31/07)
9.95	Emily Parsons.....	vs. Utah (3/4/07)
9.95	Emily Parsons.....	at Missouri (1/26/07)
9.95	Kristi Esposito	vs. Iowa State (3/13/05)
9.95	Tami Harris.....	vs. Iowa State (3/14/04)
9.95	Jamie Saas	at Denver (2/21/04)
9.95	Richelle Simpson.....	vs. Missouri (1/31/04)
9.95	Richelle Simpson.....	at West Regional Championships (4/12/03)
9.95	Jamie Saas	vs. Iowa State (3/23/03)
9.95	A.J. Lamb.....	Masters Classic (2/23/03)
9.95	Jen French	Masters Classic (2/23/03)
9.95	Richelle Simpson.....	Big 12 Championships (3/23/02)
9.95	Laura Goss	Masters Classic (2/23/02)
9.95	A.J. Lamb.....	Masters Classic (2/23/02)
9.95	Bree Dority O'Callaghan.....	at Big 12 Championships (3/24/01)
9.95	A.J. Lamb.....	at Big 12 Championships (3/24/01)
9.95	Laurie McLaughlin.....	Masters Classic (2/28/99)

Top 10 Individual Floor Exercise Scores

Score...	Name.....	Meet/Opponent (Date)
1. 10.00 ...	Emily Wong	at Big Ten Championships (3/22/14)
10.00 ...	Richelle Simpson.....	at Arkansas Quad (3/19/05)
10.00 ...	Richelle Simpson.....	at Big 12 Championships (3/29/03)
10.00 ...	Richelle Simpson.....	at Michigan (3/14/03)
10.00 ...	Richelle Simpson.....	vs. Oklahoma (2/1/03)
6. 9.975 ...	Emily Wong.....	at Big Ten Championships (3/23/13)
9.975 ...	Emily Parsons.....	vs. Denver (2/23/08)
9.975 ...	A.J. Lamb.....	at Michigan (3/14/03)
9.975 ...	Richelle Simpson.....	Masters Classic (2/23/02)
9.975 ...	A.J. Lamb.....	vs. Alabama (1/26/03)

Top 10 Individual All-Around Scores

Score.....	Name	Meet/Opponent (Date)
1. 39.825 ...	Richelle Simpson	vs. Iowa State (3/23/03)
2. 39.800 ...	Richelle Simpson	NCAA Super Six Finals (4/25/03)
39.800 ...	Richelle Simpson	at Big 12 Championships (3/29/03)
39.800 ...	Richelle Simpson	Masters Classic (2/23/03)
5. 39.750 ...	Tami Harris	vs. Iowa State (3/14/04)
39.750 ...	A.J. Lamb	vs. Alabama (1/26/03)
7. 39.725 ...	Emily Wong	at Big Ten Championships (3/23/13)
8. 39.700 ...	Richelle Simpson	vs. Michigan (1/11/04)
39.700 ...	A.J. Lamb	vs. Iowa State (3/23/03)
39.700 ...	Richelle Simpson	at Michigan (3/14/03)
39.700 ...	Richelle Simpson	at Penn State (3/1/03)
39.700 ...	Heather Brink	at Region 3 Championships (4/1/00)

BOB DEVANEY SPORTS CENTER TEAM RECORDS

Team Records

Event.....	Score.....	School	Meet/Opponent (Date)
Team	198.300	Nebraska	vs. Iowa State (3/23/03)
Vault.....	49.700	Nebraska	vs. Oklahoma (2/1/03)
Bars.....	49.625	Nebraska	vs. Iowa (3/4/13)
Beam	49.675	Nebraska	Masters Classic (2/23/02)
Floor	49.625	Nebraska	vs. Iowa State (3/14/04)
.....	49.625	Nebraska	vs. Iowa State (3/23/03)

49.525.....	Nebraska	vs. Iowa State	3/23/03
5. 49.475.....	Nebraska	Big Ten Championships	3/19/16
49.475.....	Nebraska	vs. Utah State	3/6/16
49.475.....	Nebraska	Masters Classic	2/23/03
6. 49.450.....	Nebraska	vs. Michigan State	1/20/13
49.450.....	Nebraska	vs. Iowa State	3/16/12
49.450.....	Nebraska	vs. Ohio State	2/15/04
49.450.....	Nebraska	vs. Iowa State	3/14/04
49.450.....	UCLA	NCAA Super Six Finals	4/25/03

Top 10 Team Scores

Score	School	Meet/Opponent	Date
1. 198.300...	Nebraska	vs. Iowa State	3/23/03
2. 198.025...	Nebraska	Masters Classic	2/23/03
3. 198.000...	Nebraska	vs. Iowa State	3/14/04
198.000...	Iowa State...	vs. Nebraska	3/14/04
5. 197.825...	Georgia.....	NCAA Super Six Finals	4/17/09
197.825...	UCLA	NCAA Super Six Finals	4/25/03
7. 197.675...	Nebraska	vs. Iowa	3/4/13
8. 197.575...	Nebraska	vs. Iowa State	3/12/01
197.575...	Alabama	NCAA Super Six Finals	4/17/09
10. 197.475...	Nebraska	vs. Alabama	1/26/03

Top 10 Balance Beam Scores

Score	School	Meet/Opponent	Date
1. 49.675.....	Nebraska	Masters Classic	2/23/02
2. 49.625.....	Nebraska	Masters Classic	2/23/03
3. 49.550.....	Georgia.....	NCAA Preliminaries	4/16/09
49.550.....	Nebraska	vs. Iowa State	3/14/04
5. 49.525.....	UCLA	NCAA Super Six Finals	4/25/03
6. 49.500.....	Iowa State...	vs. Nebraska	3/14/04
49.500.....	Iowa State...	vs. Nebraska	3/23/03
8. 49.475.....	Michigan	vs. Nebraska	1/11/04
49.475.....	Nebraska	vs. Iowa State	3/23/03
10. 49.425.....	Alabama	vs. Nebraska	1/26/03

Top 10 Vault Scores

Score	School	Meet/Opponent	Date
1. 49.750.....	Nebraska	vs. Penn State	1/17/15
2. 49.700.....	Nebraska	vs. Oklahoma	2/1/03
3. 49.675.....	Nebraska	vs. Iowa State	3/23/03
4. 49.625.....	Georgia.....	NCAA Super Six Finals	4/17/09
5. 49.550.....	Nebraska	vs. Arkansas	3/8/14
49.550.....	Iowa State...	vs. Nebraska	3/14/04
49.550.....	Nebraska	NCAA Super Six Finals	4/25/03
8. 49.575.....	UCLA	Masters Classic	2/22/09
9. 49.525.....	Nebraska	vs. Alabama	1/26/03
49.525.....	Utah	NCAA Super Six Finals	4/17/09

Top 10 Floor Exercise Scores

Score	School	Meet/Opponent	Date
1. 49.625.....	Iowa State...	vs. Nebraska	3/14/04
49.625.....	Nebraska	vs. Iowa State	3/23/03
3. 49.575.....	Georgia.....	NCAA Super Six Finals	4/17/09
4. 49.550.....	Michigan	vs. Nebraska	1/29/16
49.550.....	Nebraska	Masters Classic	2/23/03
5. 49.525.....	Nebraska	vs. Iowa State	3/14/04
49.525.....	Nebraska	vs. Alabama	1/26/03
49.525.....	Nebraska	vs. Penn State	3/3/02
8. 49.500.....	Alabama	NCAA Super Six Finals	4/17/09
49.500.....	UCLA	NCAA Super Six Finals	4/25/03
49.500.....	Nebraska	NCAA Preliminaries	4/24/03
49.500.....	Oklahoma ...	Big 12 Championships.....	3/23/02
49.500.....	Nebraska	vs. Iowa State	3/10/02
49.500.....	Nebraska ...	vs. Penn State	3/16/97

Top 10 Uneven Bars Scores

Score	School	Meet/Opponent	Date
1. 49.625.....	Nebraska	vs. Iowa	3/4/13
2. 49.575.....	Nebraska	vs. Florida.....	3/4/01
3. 49.525.....	Nebraska	vs. Iowa State	3/12/01



BOB DEVANEY SPORTS CENTER INDIVIDUAL RECORDS

Individual Records

Event.....	Score	Gymnast, School (Date)
Vault	10.00.....	Ashley Lambert, Nebraska (1/17/15)
.....	10.00.....	12 other gymnasts
Bars.....	10.00.....	Courtney Kupets, Georgia (4/17/09)
.....	10.00.....	Janelle Giblin, Nebraska (3/4/13)
Beam	10.00.....	Courtney Kupets, Georgia (4/16/09)
.....	10.00.....	Richelle Simpson, Nebraska (2/1/03)
Floor	10.00.....	Richelle Simpson, Nebraska (2/1/03)
All-Around	39.900.....	Courtney Kupets, Georgia (4/17/09)

9.975	Jamie Saas (Nebraska).....	vs. Missouri (1/31/04)
9.975	Richelle Simpson (Nebraska)	vs. Iowa State (3/23/03)
9.975	Richelle Simpson (Nebraska)	Masters Classic (2/23/03)
9.975	Richelle Simpson (Nebraska)	Masters Classic (2/23/02)
9.975	Hilary Thompson (Florida)	vs. Nebraska (3/4/01)
9.975	Suzanne Metz (Utah)	Midwest Regional (4/8/95)

Top 10 Individual Vault Scores

Score.....	Name (School).....	Meet/Opponent (Date)
1. 10.00	Ashley Lambert (Nebraska).....	vs. Penn State (1/17/15)
10.00	Erin Davis (Nebraska).....	vs. Arizona State (3/6/11)
10.00	Erin Davis (Nebraska).....	vs. Minnesota and Illinois (1/15/10)
10.00	Courtney Kupets (Georgia)	NCAA Super Six Finals (4/17/09)
10.00	Vanessa Zamarrripa (UCLA)	Masters Classic (2/22/09)
10.00	Janet Anson (Iowa State).....	vs. Nebraska (3/14/04)
10.00	Ashley Miles (Alabama).....	NCAA Preliminaries (4/24/03)
10.00	Richelle Simpson (Nebraska)	vs. Iowa State (3/23/03)
10.00	Tami Harris (Nebraska)	vs. Oklahoma (2/1/03)
10.00	Jess Wertz (Nebraska)	vs. Oklahoma (2/1/03)
10.00	A.J. Lamb (Nebraska)	vs. Alabama (1/26/03)
10.00	Richelle Simpson (Nebraska)	vs. Alabama (1/26/03)
10.00	Heather Brink (Nebraska).....	vs. BYU (3/13/00)
10.00	Heather Brink (Nebraska).....	vs. Iowa State (2/15/00)

Top 10 Individual Uneven Bars Scores

Score.....	Name (School).....	Meet/Opponent (Date)
1. 10.00	Janelle Giblin (Nebraska)	vs. Iowa (3/4/13)
10.00	Courtney Kupets (Georgia)	NCAA Super Six Finals (4/17/09)
3. 9.95	Brianna Brown (Michigan)	Big Ten Championships (3/19/16)
9.95	Kiera Brown (Penn State).....	Big Ten Championships (3/19/16)
9.95	Jessie DeZiel (Nebraska)	vs. Iowa (2/7/15)
9.95	Emily Wong (Nebraska)	vs. Arkansas (3/8/14)
9.95	Emily Wong (Nebraska)	vs. Minnesota (2/1/14)
9.95	Emily Wong (Nebraska)	vs. Iowa (3/4/13)
9.95	Janelle Giblin (Nebraska)	vs. Penn State (2/10/13)
9.95	Janelle Giblin (Nebraska).....	vs. Illinois (2/1/13)
9.95	Emily Wong (Nebraska)	vs. Michigan State (1/20/13)
9.95	Janelle Giblin (Nebraska).....	vs. Iowa State (3/16/12)
9.95	Courtney Kupets (Georgia).....	NCAA Preliminaries (4/16/09)
9.95	Courtney Kupets (Georgia).....	NCAA Event Finals (4/18/09)
9.95	Vanessa Meloche (Nebraska)	Masters Classic (2/26/06)
9.95	Ashley Kelly (Arizona State)	Masters Classic (2/29/04)
9.95	Richelle Simpson (Nebraska)	NCAA Super Six Finals (4/25/03)
9.95	Jamie Dantzscher (UCLA)	NCAA Preliminaries (4/24/03)
9.95	Julie Houk (Nebraska)	vs. Iowa State (3/23/03)
9.95	Carly Dockendorf (Washington)	Masters Classic (2/23/03)
9.95	Tami Harris (Nebraska)	Masters Classic (2/23/03)
9.95	Julie Houk (Nebraska).....	Masters Classic (2/23/03)
9.95	Julie Houk (Nebraska).....	Masters Classic (2/23/02)
9.95	Alecia Ingram (Nebraska)	vs. Iowa State (3/12/01)
9.95	Julie Houk (Nebraska).....	vs. Florida (3/4/01)
9.95	Bree Dority-O'Callaghan (Nebraska).....	vs. Florida (3/4/01)
9.95	Julie Houk (Nebraska).....	vs. Florida (1/14/01)
9.95	Julie Houk (Nebraska).....	vs. Iowa (3/12/00)
9.95	Julie Houk (Nebraska).....	Masters Classic (2/27/00)
9.95	Heather Brink (Nebraska).....	vs. Penn State (3/14/99)
9.95	Nikki Smith (Penn State)	vs. Nebraska (3/14/99)
9.95	Heather Brink (Nebraska)	Big 12 Championships (3/21/98)
9.95	Shelly Bartlett (Nebraska)	vs. Penn State (3/16/97)
9.95	Shelly Bartlett (Nebraska)	vs. Iowa State (3/1/97)
9.95	Bridget Sandman (Arizona State)	Masters Classic (2/23/97)
9.95	Sandy Wooley (Utah)	Midwest Regional (4/8/95)
9.95	Crystal Savage (Nebraska).....	vs. Washington (3/25/89)

Top 10 Individual Balance Beam Scores

Score.....	Name (School).....	Meet/Opponent (Date)
1. 10.00	Courtney Kupets (Georgia).....	NCAA Preliminaries (4/16/09)
10.00	Richelle Simpson (Nebraska)	vs. Oklahoma (2/1/03)
3. 9.9875	Courtney Kupets (Georgia).....	NCAA Event Finals (4/18/09)
4. 9.975	Emily Parsons (Nebraska)	vs. Kentucky (3/23/07)

Top 10 Individual Floor Exercise Scores

Score.....	Name (School).....	Meet/Opponent (Date)
1. 10.00	Richelle Simpson (Nebraska)	vs. Oklahoma (2/1/03)
2. 9.975	Nicole Artz (Michigan)	Big Ten Championships (3/19/16)
9.975	Nicole Artz (Michigan)	vs. Nebraska (1/29/16)
9.975	Emily Parsons (Nebraska)	vs. Denver (2/23/08)
9.975	Jamie Dantzscher (UCLA)	NCAA Super Six Finals (4/25/03)
9.975	A.J. Lamb (Nebraska)	vs. Alabama (1/26/03)
9.975	Richelle Simpson (Nebraska)	Masters Classic (2/23/02)
9.975	Hilary Thompson (Florida)	vs. Nebraska (3/4/01)
9.963	Richelle Simpson (Nebraska)	NCAA Event Finals (4/26/03)
10. 9.95	Elena Lagoski (Michigan State)...	Big Ten Championships (3/19/16)
9.95	Lindsay Mable (Minnesota)	Big Ten Championships (3/19/16)
9.95	Hollie Blanske (Nebraska)	vs. Utah State (3/6/16)
9.95	Hollie Blanske (Nebraska).....	vs. Minnesota (2/12/16)
9.95	Olivia Karas (Michigan).....	vs. Nebraska (1/29/16)
9.95	Hollie Blanske (Nebraska).....	vs. Rutgers (3/23/16)
9.95	Hollie Blanske (Nebraska)	vs. Iowa (2/7/15)
9.95	Hollie Blanske (Nebraska).....	vs. Penn State (1/17/15)
9.95	Emily Wong (Nebraska)	vs. Minnesota (2/1/14)
9.95	Emily Wong (Nebraska)	vs. Northern Illinois (1/11/14)
9.95	Courtney Kupets (Georgia).....	NCAA Event Finals (4/18/09)
9.95	Ashley Clare-Kearney (LSU)	NCAA Event Finals (4/18/09)
9.95	Courtney Kupets (Georgia).....	NCAA Super Six Finals (4/17/09)
9.95	Corey Hartung (Florida)	NCAA Super Six Finals (4/17/09)
9.95	Morgan Dennis (Alabama).....	NCAA Super Six Finals (4/17/09)
9.95	Courtney Kupets (Georgia).....	NCAA Preliminaries (4/16/09)
9.95	Emily Parsons (Nebraska)	Masters Classic (2/25/07)
9.95	Emily Parsons (Nebraska)	vs. Michigan (1/23/06)
9.95	Emily Parsons (Nebraska)	South Central Regional (4/9/05)
9.95	Richelle Simpson (Nebraska)	vs. Michigan (1/11/04)
9.95	Richelle Simpson (Nebraska)	NCAA Super Six Finals (4/25/03)
9.95	Jamie Dantzscher (UCLA)	NCAA Preliminaries (4/24/03)
9.95	Richelle Simpson (Nebraska)	NCAA Preliminaries (4/24/03)
9.95	A.J. Lamb (Nebraska)	vs. Iowa State (3/23/03)
9.95	Richelle Simpson (Nebraska)	vs. Iowa State (3/23/03)
9.95	A.J. Lamb (Nebraska)	Masters Classic (2/23/03)
9.95	Richelle Simpson (Nebraska)	Masters Classic (2/23/03)
9.95	Richelle Simpson (Nebraska)	vs. Alabama (1/26/03)
9.95	Richelle Simpson (Nebraska)	Big 12 Championships (3/23/02)
9.95	Kasie Tamayo (Oklahoma).....	Big 12 Championships (3/23/02)
9.95	Sissy Huey (Iowa State).....	vs. Nebraska (3/10/02)
9.95	A.J. Lamb (Nebraska)	vs. Iowa State (3/10/02)
9.95	A.J. Lamb (Nebraska)	vs. Missouri (1/27/02)
9.95	Stephanie Sweitzer (Iowa State)	vs. Nebraska (3/12/01)
9.95	Amy Ringo (Nebraska).....	vs. Oregon State (1/14/01)
9.95	Misty Oxford (Nebraska).....	vs. Penn State (3/16/97)
9.95	Ellen Casey (Penn State).....	vs. Nebraska (3/16/97)
9.95	Kim DeHaan (Nebraska)	vs. Iowa State (3/1/97)
9.95	Kim DeHaan (Nebraska)	vs. Southern Utah (3/23/96)

Top 10 Individual All-Around Scores

Score.....	Name (School).....	Meet/Opponent (Date)
1. 39.900	Courtney Kupets (Georgia)	NCAA Super Six Finals (4/17/09)
2. 39.825	Richelle Simpson (Nebraska)	vs. Iowa State (3/23/03)
3. 39.800	Courtney Kupets (Georgia)	NCAA Preliminaries (4/16/09)
39.800	Richelle Simpson (Nebraska)	NCAA Super Six Finals (4/25/03)
39.800	Richelle Simpson (Nebraska)	Masters Classic (2/23/03)
6. 39.750	Tami Harris (Nebraska)	vs. Iowa State (3/14/04)
39.750	A.J. Lamb (Nebraska)	vs. Oklahoma (1/26/03)
8. 39.725	Erin Dethloff (Iowa State).....	vs. Nebraska (3/14/04)
39.725	Jamie Dantzscher (UCLA)	NCAA Super Six Finals (4/25/03)
10. 39.700	Janet Anson (Iowa State).....	vs. Nebraska (3/14/04)
39.700	Richelle Simpson (Nebraska)	vs. Michigan (1/11/04)
39.700	A.J. Lamb (Nebraska)	vs. Iowa State (3/23/03)

MASTERS CLASSIC RECORDS

Team Records

Event.....	Score	School	Year
Team	198.025	Nebraska	2003
Vault.....	49.575	UCLA	2009
Bars	49.475	Nebraska	2003
Beam	49.675	Nebraska	2002
Floor	49.550	Nebraska	2003

Individual Records

Event.....	Score	Gymnast	Year
Vault.....	10.00	Vanessa Zamarripa (UCLA)	2009
Bars	9.975	Tami Harris (Nebraska)	2001
Beam	9.975	Richelle Simpson (Nebraska)	2003
Floor	9.975	Richelle Simpson (Nebraska)	2002
All-Around	39.800	Richelle Simpson (Nebraska)	2003



Top Five Team Scores

Score	School	Year
1. 198.025	Nebraska	2003
2. 197.375	Nebraska	2001
3. 197.150	Nebraska	2002
4. 197.100	Nebraska	2015
5. 197.050	Nebraska	2013

Top Five Vault Scores

Score	School	Year
1. 49.575	UCLA	2009
2. 49.450	Nebraska	2012
3. 49.400	Nebraska	2009
4. 49.400	Nebraska	2011
5. 49.350	Nebraska	2003

Top Five Uneven Bars Scores

Score	School	Year
1. 49.475	Nebraska	2003
2. 49.450	Nebraska	2001
3. 49.425	Nebraska	2015
4. 49.350	Nebraska	2014
5. 49.350	Nebraska	2000

Top Five Balance Beam Scores

Score	School	Year
1. 49.675	Nebraska	2002
2. 49.625	Nebraska	2003
3. 49.325	Nebraska	2016
4. 49.275	Nebraska	2001
5. 49.175	Illinois	2015
49.175	Nebraska	2013

Top Five Floor Exercise Scores

Score	School	Year
1. 49.550	Nebraska	2003
2. 49.425	Nebraska	2001
3. 49.400	Nebraska	2005
4. 49.375	Nebraska	2013
49.375	Nebraska	2012

Top 10 Individual Vault Scores

Score ...	Gymnast (School)	Year
1. 10.00	Vanessa Zamarripa (UCLA)	2009
2. 9.975	Jessie DeZiel (Nebraska)	2014
9.975	Richelle Simpson (Nebraska)	2005
9.975	Richelle Simpson (Nebraska)	2003
5. 9.95	Jessie DeZiel (Nebraska)	2015
9.95	Erin Davis (Nebraska)	2011
9.95	Tricia Woo (Nebraska)	2009
9.95	Elyse Hopfner-Hibbs (UCLA)	2009
9.925	Janelle Giblin (Nebraska)	2012
9.925	Jessie DeZiel (Nebraska)	2012
9.925	Kylie Stone (Nebraska)	2009

9.925	Emily Parsons (Nebraska)	2007
9.925	Emily Parsons (Nebraska)	2005
9.925	Tami Harris (Nebraska)	2004
9.925	Kelly McDonald (Washington)	2003
9.925	TeShawne Jackson (West Virginia)	2002

Top 10 Individual Uneven Bars Scores

Score ...	Gymnast (School)	Year
1. 9.975	Tami Harris (Nebraska)	2001
2. 9.95	Hollie Blanske (Nebraska)	2015
9.95	Jessie DeZiel (Nebraska)	2015
9.95	Giana O'Connor (Illinois)	2015
9.95	Vanessa Meloche (Nebraska)	2006
9.95	Ashley Kelly (Arizona State)	2004
9.95	Tami Harris (Nebraska)	2003
9.95	Julie Houk (Nebraska)	2003
9.95	Carly Dockendorf (Washington)	2003
9.95	Julie Houk (Nebraska)	2002
9.95	Julie Houk (Nebraska)	2000
9.95	Bridget Sandman (Arizona State)	1997

Top 10 Individual Balance Beam Scores

Score ...	Gymnast (School)	Year
1. 9.975	Richelle Simpson (Nebraska)	2003
9.975	Richelle Simpson (Nebraska)	2002
3. 9.95	Jen French (Nebraska)	2003
9.95	A.J. Lamb (Nebraska)	2003
9.95	Stacy Wong (Washington)	2003
9.95	Laura Goss (Nebraska)	2002
9.95	A.J. Lamb (Nebraska)	2002
9.95	Laurie McLaughlin (Nebraska)	1999
9.925	Emily Wong (Nebraska)	2014
9.925	Erinn Dooley (Florida)	2004

Top 10 Individual Floor Exercise Scores

Score ...	Gymnast (School)	Year
1. 9.975	Richelle Simpson (Nebraska)	2002
2. 9.95	Hollie Blanske (Nebraska)	2015
9.95	Emily Parsons (Nebraska)	2007
9.95	Richelle Simpson (Nebraska)	2005
9.95	A.J. Lamb (Nebraska)	2003
9.95	Richelle Simpson (Nebraska)	2003
7. 9.925	Emily Wong (Nebraska)	2014
9.925	Emily Wong (Nebraska)	2013
9.925	Emily Wong (Nebraska)	2012
9.925	Lora Evenstad (Nebraska)	2011
9.925	Emily Parsons (Nebraska)	2005
9.925	A.J. Lamb (Nebraska)	2001
9.925	Bree Dority-O'Callaghan (Nebraska)	2001
9.925	Jess Wertz (Nebraska)	2001
9.925	Heather Brink (Nebraska)	2000

Top 10 All-Around Scores

Score ...	Gymnast (School)	Year
1. 39.800	Richelle Simpson (Nebraska)	2003
2. 39.625	Giana O'Connor (Illinois)	2015
39.625	Richelle Simpson (Nebraska)	2005
4. 39.600	Emily Wong (Nebraska)	2013
39.600	A.J. Lamb (Nebraska)	2003
6. 39.575	Heather Brink (Nebraska)	2000
7. 39.550	Jessie DeZiel (Nebraska)	2015
39.550	Tami Harris (Nebraska)	2004
39.550	Ashley Kelly (Arizona State)	2004
10. 39.525	Jessie DeZiel (Nebraska)	2014
39.525	Richelle Simpson (Nebraska)	2002

Masters Classic Team Champions

Year	Team	Score
1989	Nebraska	192.100
1990	Nebraska	190.050
1991	Alabama	190.800
1992	Arizona	192.050
1993	Michigan State	190.750
1994	No Masters Classic held	
1995	Nebraska	192.050
1996	Nebraska	196.625
1997	Nebraska	193.800
1998	Nebraska	193.350
1999	Nebraska	195.725
2000	Nebraska	196.775
2001	Nebraska	197.375
2002	Nebraska	197.150
2003	Nebraska	198.025
2004	Nebraska	196.525
2005	Nebraska	196.725
2006	Nebraska	195.250
2007	Nebraska	196.400
2008	No Masters Classic held	
2009	Nebraska	196.225
2010	Nebraska	196.425
2011	Nebraska	196.500
2012	Nebraska	196.550
2013	Nebraska	197.050
2014	Nebraska	196.850
2015	Nebraska	197.100
2016	Nebraska	196.400

NEBRASKA'S CONFERENCE CHAMPIONSHIP RECORDS

Team Records

Event	Score	Site	Year
Team	197.800	Nebraska	2013
Vault	49.725	Nebraska	2013
Bars	49.725	Oklahoma	2001
Beam	49.625	Oklahoma	2001
Floor	49.650	Missouri	2003

Individual Records

Event	Score	Name	Year
Vault	9.975	Hollie Blanske	2016
	9.975	Heather Brink	2000
Bars	10.00	Bree Dority-O'Callaghan	2001
Beam	9.975	Richelle Simpson	2003
Floor	10.00	Emily Wong	2014
	10.00	Richelle Simpson	2003
All-Around	39.80	Richelle Simpson	2003

Top Five Team Scores

Score	Year
1. 197.800	2013
2. 197.650	2001
3. 197.500	2003
4. 197.100	2012
5. 196.950	2014

Top Five Vault Scores

Score	Year
1. 49.725	2013
2. 49.475	2012
3. 49.40	2010
4. 49.375	1997
5. 49.325	2015
49.325	2014
49.325	2007
49.325	2005

Top Five Uneven Bars Scores

Score	Year
1. 49.725	2001
2. 49.600	2003
3. 49.475	2016
49.475	2015
5. 49.425	2012

Top Five Balance Beam Scores

Score	Year
1. 49.625	2001
2. 49.550	2003
3. 49.450	1997
4. 49.375	2002
5. 49.225	2013

Top Five Floor Exercise Scores

Score	Year
1. 49.650	2003
2. 49.500	2014
3. 49.475	2013
49.475	2000
5. 49.425	2002

Top 10 Vault Scores

Score	Gymnast	Year
1. 9.975	Hollie Blanske	2016
9.975	Heather Brink	2000
3. 9.95	Hollie Blanske	2013
9.95	Jessie DeZiel	2013
9.95	Janelle Giblin	2013
9.95	Brittany Skinner	2013
9.95	Emily Parsons	2007
9.95	Heather Brink	1998
9. 9.925	Jessie DeZiel	2014
9.925	Emily Wong	2013
9.925	Erin Davis	2011
9.925	Emily Parsons	2008
9.925	Courtney Brown	1999

Top 10 Uneven Bars Scores

Score	Gymnast	Year
1. 10.00	Bree Dority-O'Callaghan	2001
2. 9.95	Jennie Laeng	2015
9.95	Tami Harris	2003
9.95	Julie Houk	2003
9.95	Tami Harris	2001
9.95	Julie Houk	2001
9.95	Alecia Ingram	2001
9.95	Heather Brink	1998
9. 9.925	Emily Wong	2013
9.925	Richelle Simpson	2003

9.925	Julie Houk	2001
9.925	Julie Houk	2000
9.925	Nicole Wilkinson	1998
9.925	Shelly Bartlet	1997
9.925	Heather Brink	1997

Top 10 Balance Beam Scores

Score	Gymnast	Year
1. 9.975	Richelle Simpson	2003
2. 9.95	Emily Wong	2014
9.95	Emily Parsons	2007
9.95	Richelle Simpson	2002
9.95	Bree Dority-O'Callaghan	2001
9.95	A.J. Lamb	2001
7. 9.925	Grace Williams	2016
9.925	Jamie Saas	2003
9.925	Jen French	2001
9.925	Courtney Brown	1999
9.925	Shelly Bartlet	1997

Top 10 Floor Exercise Scores

Score	Gymnast	Year
1. 10.00	Emily Wong	2014
10.00	Richelle Simpson	2003
3. 9.975	Emily Wong	2013
4. 9.95	Hollie Blanske	2014
9.95	Jessie DeZiel	2013
9.95	A.J. Lamb	2003
9.95	Richelle Simpson	2002
9.95	Heather Brink	2000
9.95	Kim DeHaan	1995
10. 9.925	Jessie DeZiel	2014
9.925	Richelle Simpson	2005
9.925	Heather Brink	1999

Top 10 All-Around Scores

Score	Gymnast	Year
1. 39.800	Richelle Simpson	2003
2. 39.725	Emily Wong	2013
3. 39.650	Emily Parsons	2007
4. 39.625	Jessie DeZiel	2013
5. 39.600	Hollie Blanske	2014
39.600	Emily Wong	2012
7. 39.575	Richelle Simpson	2002
39.575	Heather Brink	1998
39.575	Shelly Bartlett	1997
10. 39.525	Richelle Simpson	2005

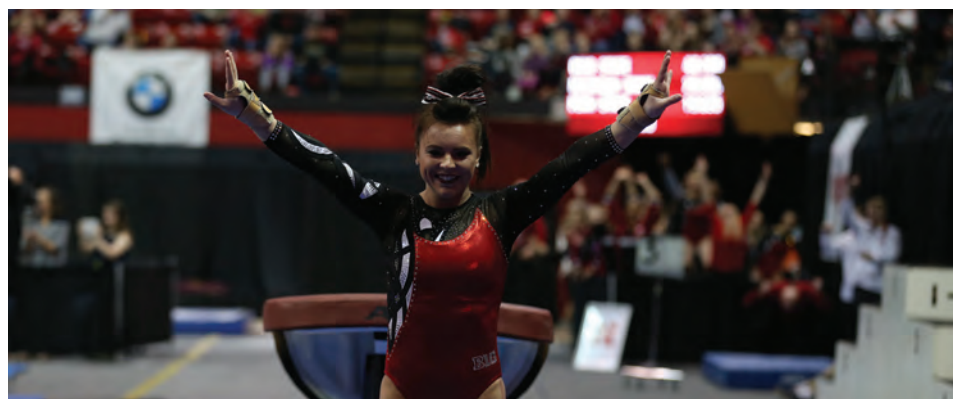

Hollie Blanske tied a Nebraska conference championship record with a 9.975 on vault at the 2016 Big Ten Championships in Lincoln.

NEBRASKA'S NCAA POSTSEASON RECORDS

Team Records

Event.....	Score	Meet (Date)
Team	197.325	NCAA Preliminaries (4/24/03)
Vault.....	49.650	at NCAA Morgantown Regional (4/6/13)
Bars.....	49.475 ...	at NCAA Region 3 Championships (4/1/00)
Beam.....	49.425... ..	at NCAA West Regional Championships (4/12/03)
Floor	49.500	NCAA Preliminaries (4/24/03)

Individual Records

Event.....	Score	Gymnast, Meet, Year
All-Around...	39.800	Richelle Simpson, Super Six Finals, 2003
Vault.....	10.00 ...	Heather Brink, at Region 3 Championships, 2000
Bars.....	9.975... ..	Heather Brink, at Region 3 Championships, 2000
Beam.....	9.95	Richelle Simpson, at West Regional, 2003
Floor	9.963	Richelle Simpson, NCAA Event Finals, 2003

9.90	Emily Wong.....	at NCAA Preliminaries (4/18/14)
9.90	Jamie Schleppenbach ...	at NCAA Preliminaries (4/18/14)
9.90	Jessie DeZiel	at NCAA Preliminaries (4/18/14)
9.90	Hollie Blanske	at NCAA Preliminaries (4/18/14)
9.90	Tricia Woo... ..	at Southeast Regional Championships (4/4/09)
9.90	Kathryn Howard ...	at NCAA Super Six Finals (4/27/07)
9.90	Tricia Woo	at NCAA Preliminaries (4/26/07)
9.90	Emily Parsons... ..	at Southeast Regional Championships (4/8/06)
9.90	Emily Parsons	at NCAA Super Six Finals (4/22/05)
9.90	Richelle Simpson... ..	South Central Regional Championships (4/9/05)
9.90	Kristi Esposito	at NCAA Preliminaries (4/15/04)
9.90	A.J. Lamb	NCAA Super Six Finals (4/25/03)
9.90	A.J. Lamb.....	at West Regional Championships (4/12/03)
9.90	Nicole Wilkinson....	Region 3 Championships (4/10/99)

Top 10 Individual Floor Exercise Scores

Score ...	Gymnast	Meet (Date)
1. 9.963 ...	Richelle Simpson.....	NCAA Event Finals (4/26/03)
2. 9.95	Emily Parsons	at NCAA Preliminaries (4/20/06)
9.95	Emily Parsons.....	at NCAA Super Six Finals (4/22/05)
9.95	Emily Parsons... ..	South Central Regional Championships (4/9/05)
9.95	Richelle Simpson.....	NCAA Super Six Finals (4/25/03)
9.95	Richelle Simpson.....	NCAA Preliminaries (4/24/03)
9.95	Heather Brink	at NCAA Preliminaries (4/13/00)
8. 9.925 ...	Hollie Blanske	at NCAA Semifinals (4/17/15)
9.925 ...	Hollie Blanske	at NCAA Ames Regional (4/4/15)
9.925 ...	Emily Parsons... ..	at West Regional Championships (4/14/07)
9.925 ...	Emily Parsons	at NCAA Super Six Finals (4/21/06)
9.925 ...	Kylie Stone	at NCAA Super Six Finals (4/21/06)
9.925 ...	Emily Parsons.....	at NCAA Event Finals (4/23/05)
9.925 ...	Emily Parsons	at NCAA Preliminaries (4/21/05)
9.925 ...	A.J. Lamb	NCAA Super Six Finals (4/25/03)
9.925 ...	A.J. Lamb	NCAA Preliminaries (4/24/03)
9.925 ...	Tami Harris ...	at South Central Regional Championships (4/7/01)
9.925 ...	Misty Oxford	Region 3 Championships (4/10/99)
9.925 ...	Shelly Bartlett... ..	at Midwest Regional Championships (4/13/96)

Top 10 Individual Vault Scores

Score ...	Gymnast	Meet (Date)
1. 10.00 ...	Heather Brink	at Region 3 Championships (4/1/00)
2. 9.975 ...	Richelle Simpson.....	NCAA Super Six Finals (4/25/03)
3. 9.95	Jessie DeZiel	at NCAA Ames Regional (4/4/15)
9.95	Jessie DeZiel ...	at NCAA West Regional Championships (4/5/14)
9.95	Emily Wong.....	at NCAA Morgantown Regional (4/6/13)
9.95	Brittany Skinner.....	at NCAA Morgantown Regional (4/6/13)
9.95	Jessie DeZiel.....	at NCAA Morgantown Regional (4/6/13)
9.95	Erin Davis	at NCAA Preliminary Session II (4/15/11)
9.95	Jamie Schleppenbach....	at NCAA Super Six Finals (4/16/11)
9.95	Emily Parsons.....	at NCAA Preliminaries (4/26/07)
9.95	Emily Parsons... ..	at Southeast Regional Championships (4/8/06)
9.95	A.J. Lamb	NCAA Super Six Finals (4/25/03)
9.95	Gina Bruce	NCAA Preliminaries (4/24/03)
9.95	Heather Brink	at NCAA Event Finals (4/15/00)
9.95	Heather Brink	at NCAA Super Six Finals (4/14/00)
9.95	Heather Brink	at NCAA Super Six Finals (4/23/99)
9.95	Heather Brink	Region 3 Championships (4/10/99)

Top 10 Individual Uneven Bars Scores

Score ...	Gymnast	Meet (Date)
1. 9.975 ...	Heather Brink	at Region 3 Championships (4/1/00)
2. 9.95	Emily Wong... ..	at NCAA West Regional Championships (4/5/14)
9.95	Richelle Simpson.....	NCAA Super Six Finals (4/25/03)
9.95	Julie Houk	at Region 3 Championships (4/1/00)
5. 9.925 ...	Jessie DeZiel ...	at NCAA West Regional Championships (4/5/14)
9.925 ...	Libby Landgraf.....	at NCAA Preliminaries (4/15/04)
9.925 ...	Heather Brink	at NCAA Event Finals (4/15/00)
9.925 ...	Julie Houk	at NCAA Super Six Finals (4/14/00)
9.925 ...	Heather Brink	at NCAA Super Six Finals (4/14/00)
9.925 ...	Kim DeHaan.....	at Midwest Regional (4/13/96)
9.925 ...	Shelly Bartlett.....	at NCAA Super Six Finals (4/18/97)

Top 10 Individual Balance Beam Scores

Score ...	Gymnast	Meet (Date)
1. 9.95	Emily Wong.....	at NCAA Super Six Finals (4/19/14)
9.95	Richelle Simpson... ..	at West Regional Championships (4/12/03)
3. 9.925 ...	Richelle Simpson.....	NCAA Super Six Finals (4/25/03)
9.925 ...	Richelle Simpson.....	NCAA Preliminaries (4/24/03)
5. 9.9125 ..	Kristi Esposito	at NCAA Event Finals (4/23/05)
6. 9.90	Grace Williams....	at NCAA Iowa City Regional (4/2/16)
9.90	Hollie Blanske	at NCAA Super Six Finals (4/19/14)
9.90	Jennie Laeng	at NCAA Super Six Finals (4/19/14)

Top 10 Individual All-Around Scores

Score ...	Gymnast	Meet (Date)
1. 39.800 ..	Richelle Simpson.....	NCAA Super Six Finals (4/25/03)
2. 39.700 ..	Heather Brink	at Region 3 Championships (4/1/00)
3. 39.675 ..	Richelle Simpson.....	NCAA Preliminaries (4/24/03)
39.675 ..	A.J. Lamb	NCAA Super Six Finals (4/25/03)
5. 39.625 ..	Emily Wong... ..	at NCAA West Regional Championships (4/5/14)
39.625 ..	Heather Brink	at NCAA Super Six Finals (4/14/00)
7. 39.600 ..	Heather Brink	at NCAA Preliminaries (4/13/00)
8. 39.575 ..	Richelle Simpson... ..	at West Regional Championships (4/12/03)
9. 39.550 ..	Emily Parsons	at NCAA Super Six Finals (4/22/05)
10. 39.525 ..	Emily Wong	at NCAA Preliminaries (4/18/14)
39.525 ..	Emily Wong.....	at NCAA Preliminaries (4/19/13)
39.525 ..	Emily Parsons... ..	South Central Regional Championships (4/9/05)
39.525 ...	A.J. Lamb.....	at West Regional Championships (4/12/03)

NEBRASKA'S CLASS RECORDS

Freshman Records

Event.....	Score.....	Gymnast	Meet/Opponent (Date)
Vault	9.975	Alecia Ingram.....	vs. Iowa State (3/12/01)
Uneven Bars	9.975	Tami Harris.....	Masters Classic (2/27/00)
Balance Beam....	9.925	Megan Schweihofer.....	at B1G Five (3/12/16)
.....	9.925	Grace Williams.....	vs. Penn State (1/17/15)
.....	9.925	Kristi Esposito.....	vs. Iowa State (3/14/04)
.....	9.925	Michele Zabawa.....	vs. Iowa State (3/14/04)
.....	9.925	Kristi Esposito.....	at Denver (2/21/04)
.....	9.925	Alecia Ingram.....	vs. Florida (3/4/01)
.....	9.925	Alecia Ingram.....	at WVU Invite (2/10/01)
.....	9.925	Alecia Ingram.....	at Missouri (1/28/01)
Floor Exercise ...	9.95	Jessie DeZiel.....	at Utah (3/19/12)
.....	9.95	Emily Parsons....	at Arkansas Quadrangular (3/19/05)
.....	9.95	Emily Parsons....	South Central Regional (4/9/05)
.....	9.95	Emily Parsons....	at NCAA Super Six Finals (4/22/05)
All-Around	39.625 ...	Alecia Ingram.....	at Missouri (1/28/01)

Sophomore Records

Event.....	Score.....	Gymnast	Meet/Opponent (Date)
Vault	10.00	Ashley Lambert...at Rutgers Quad Meet (1/24/15)	
.....	10.00	Ashley Lambert.....	vs. Penn State (1/17/15)
.....	10.00	Jess Wertz.....	at ASU Invite (3/16/01)
Uneven Bars	10.00	Bree Dority-O'Callaghan...	at Big 12 Championships (3/24/01)
Balance Beam....	9.975	Richelle Simpson	Masters Classic (2/23/02)
Floor Exercise ...	9.975	Richelle Simpson	Masters Classic (2/23/02)
All-Around	39.675 ...	Jessie DeZiel.....	vs. Iowa (3/4/13)

Junior Records

Event.....	Score.....	Gymnast	Meet/Opponent (Date)
Vault	10.00	Erin Davis....	vs. Minnesota and Illinois (1/15/10)
.....	10.00	Emily Parsons....	at Hearts Invitational (2/17/07)
.....	10.00	Richelle Simpson	vs. Iowa State (3/23/03)
.....	10.00	Tami Harris.....	vs. Oklahoma (2/1/03)
.....	10.00	Richelle Simpson	vs. Alabama (1/26/03)
Uneven Bars	9.95	Emily Wong	vs. Iowa (3/4/13)
.....	9.95	Janelle Giblin.....	vs. Iowa State (3/16/12)
.....	9.95	Richelle Simpson ...	NCAA Super Six Finals (4/25/03)
.....	9.95	Julie Houk.....	vs. Iowa State (3/23/03)
.....	9.95	Richelle Simpson	at Michigan (3/14/03)
.....	9.95	Richelle Simpson	at Penn State (3/1/03)
.....	9.95	Tami Harris.....	Big 12 Championships (3/29/03)
.....	9.95	Julie Houk.....	Masters Classic (2/23/02)
.....	9.95	Heather Brink.....	vs. Penn State (3/14/99)
.....	9.95	Misty Oxford.....	at Penn State (3/14/98)

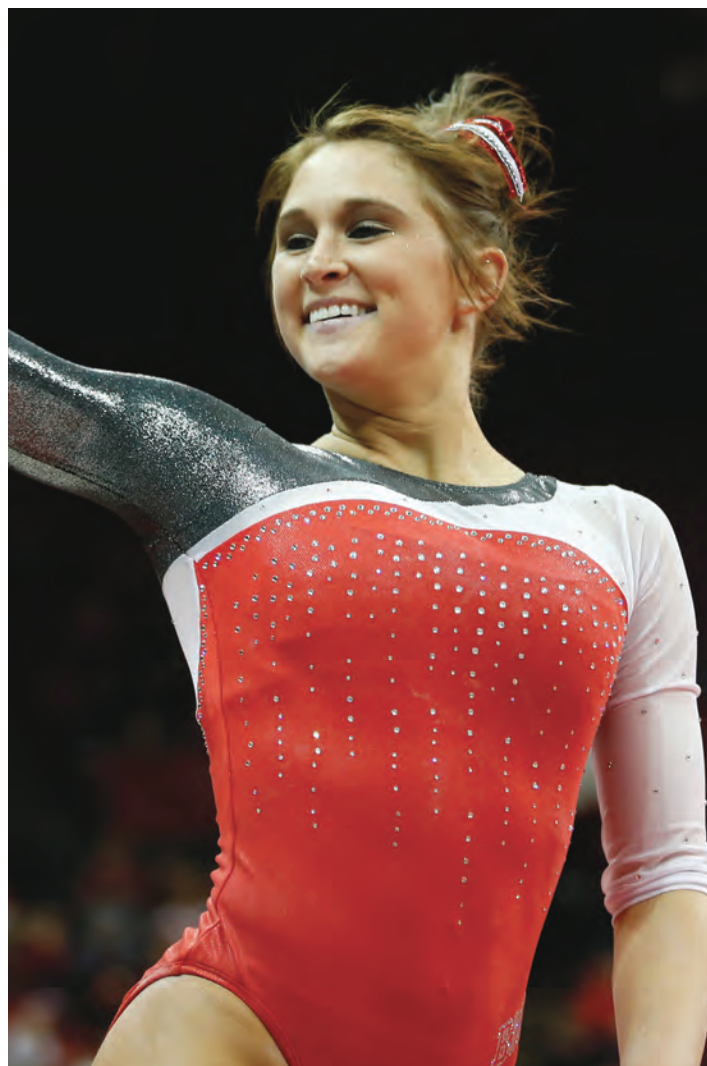

Jessie DeZiel holds the sophomore class all-around record with a 39.675 against Iowa in 2013.

Balance Beam....	10.00	Richelle Simpson	vs. Oklahoma (2/1/03)
Floor Exercise	10.00	Richelle Simpson ...	Big 12 Championships (3/29/03)
.....	10.00	Richelle Simpson	at Michigan (3/14/03)
.....	10.00	Richelle Simpson	vs. Oklahoma (2/1/03)
All-Around	39.825	Richelle Simpson	vs. Iowa State (3/23/03)

Senior Records

Event.....	Score.....	Gymnast	Meet/Opponent (Date)
.....	39.750 ...	A.J. Lamb.....	vs. Alabama (1/26/03)
Vault	10.00	Erin Davis.....	vs. Arizona State (3/6/11)
.....	10.00	Richelle Simpson	at Missouri (1/28/05)
.....	10.00	Gina Bruce.....	vs. Missouri (1/31/04)
.....	10.00	A.J. Lamb.....	vs. Alabama (1/26/03)
.....	10.00	Heather Brink.....	at NCAA Regional (4/1/00)
.....	10.00	Heather Brink.....	vs. BYU (3/13/00)
.....	10.00	Heather Brink.....	vs. Iowa State (2/15/00)
Uneven Bars.....	10.00	Janelle Giblin.....	vs. Iowa (3/4/13)
Balance Beam.....	9.95	Emily Wong	at Super Six Finals (4/19/14)
.....	9.95	Emily Wong ...	at Big Ten Championships (3/22/14)
.....	9.95	Tricia Woo.....	vs. Iowa State (3/8/09)
.....	9.95	A.J. Lamb.....	Masters Classic (2/23/03)
.....	9.95	Laura Goss.....	Masters Classic (2/23/02)
.....	9.95	Laurie McLaughlin	Masters Classic (2/28/99)
Floor Exercise ...	10.00	Emily Wong ...	at Big Ten Championships (3/22/14)
.....	10.00	Richelle Simpson ...	at Arkansas Quadrangular (3/19/05)
All-Around	39.750 ...	Tami Harris.....	vs. Missouri (1/31/04)

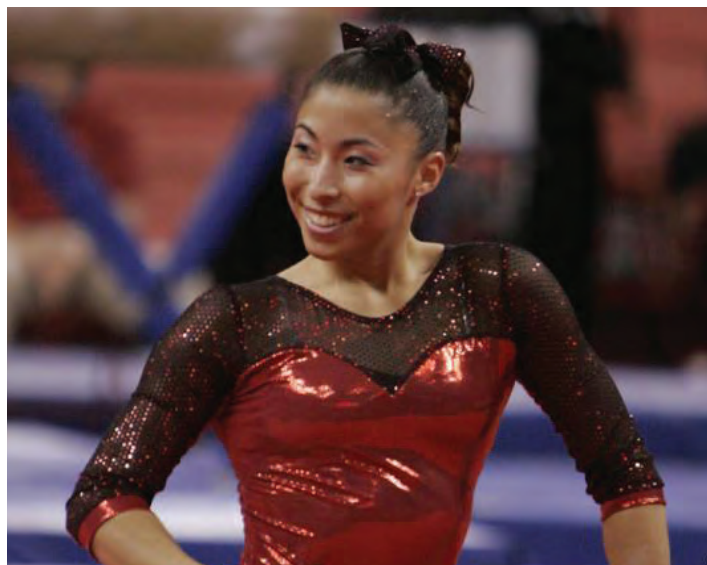

Richelle Simpson holds the junior class all-around record with a 39.825 against Iowa State in 2003.

NEBRASKA'S ALL-TIME LETTERWINNERS

Student-Athlete	Hometown	Years Lettered
Albano, Trisha	Holtsville, N.Y.	1987
Bachmeier, Natalie	Minot, N.D.	1991-92
Bair, Tami	Indianapolis, Ind.	1987-88-89-90
Baker, Barbara		1976
Barmore, Deanna	Omaha, Neb.	2011-12
Bartlett, Shelly	Spokane, Wash.	1994-95-96-97
Beck, Jordyn	Overland Park, Kan.	2014
Bertolotti, Elizabeth	Western Springs, Ill.	1985
Blanske, Hollie	Oak Grove, Minn.	2013-14-15-16
Bosle, Renee	Omaha, Neb.	1982-83-84
Breen, Danielle	Ames, Iowa	2015-16
Brezanski, Anita	Lincoln, Neb.	1982
Brink, Heather	Lincoln, Neb.	1997-98-99-00
Brown, Courtney	Fishers, Ind.	1996-97-98-99
Bruce, Gina	Champlin, Minn.	2001-02-03-04
Bryan, Debbie	Albuquerque, N.M.	1991
Bryant, Michele	Blue Springs, Mo.	1987-88-89-90
Buckey, Carrie	Green Bay, Wis.	1977-78
Burchell, Maureen	Colorado Springs, Colo.	1984
Burdette, Angie	Greeley, Colo.	1987-88-89-90
Busacker, Katelyn	Omaha, Neb.	2012
Bush, Lynne	Lincoln, Neb.	1980-81
Bussard, Pam	Littleton, Colo.	1981-82-83
Byrd, Tiffany	Orlando, Fla.	2003-04
Camp, Kristi	Mequon, Wis.	1992-93-94-95
Campbell, Brenda	Aurora, Neb.	1981
Carmichael-Gerard, Patty	Montgomeryville, Pa.	1978-79-80
Carter, Stephanie	Bryn Athyn, Pa.	2004-05-06-07
Carvajal, Cindy	San Antonio, Texas	1991-92
Cash, Karla	Willmar, Minn.	1990-91-92
Cassanos, Cathy	Newark, Ohio	1986-87
Cassello, Jackie	South Hempstead, N.Y.	1985
Chmelka, Carol	Omaha, Neb.	1980-81-82
Chung, Kelli	Torrance, Calif.	2016
Clemons, Jane	Omaha, Neb.	1987-88-89-90
Concannon, Jeanne	Colorado Springs, Colo.	1978
Cottrill, Nancy	New London, N.H.	1983
Crouse, Sienna	Fargo, N.D.	2016
Czaplewski, Sandy	Grand Island, Neb.	1977-78
Davis, Erin	Round Rock, Texas	2008-09-10-11
DeHaan, Kim	Sioux Falls, S.D.	1994-95-96-97
DeZiel, Jessie	Rogers, Minn.	2012-13-14-15
Dority-O'Callaghan, Bree	Kearney, Neb.	1999-00-01
Dillman, Amie	Katy, Texas	1996-97-98-99
Duval, Nicole	Lincoln, Neb.	1992-93-94-95
Esposito, Kristi	Slidell, La.	2004-05
Evans, Nancy	Bellevue, Neb.	1980-81
Evenstad, Lora	Grand Forks, N.D.	2009-10-11-12
Foster, Shane	Danville, Calif.	1990-91
French, Jen	Greensboro, N.C.	2000-01-02-03
Furman, Terri	Lincoln, Neb.	1982-83-84-85
Fyffe, Kristin	Cincinnati, Ohio	2009-10
Giblin, Janelle	San Ramon, Calif.	2010-11-12-13
Gloudemans, Carrie	Neenah, Wis.	2002-03
Gerbis, Karla		1976
Goss, Laura	Austell, Ga.	1999-00-01-02
Gould, Renee	Lincoln, Neb.	1984-85-86
Gowda, Natasha	Vancouver, British Columbia	2004
Grabowski, Kim	Lincoln, Neb.	1981-82-83-84
Habib, Brittnee	North York, Ontario	2008-09-10-11
Hagemann, Char	Papillion, Neb.	1983-84-85
Hall, Teri	Emmaus, Pa.	1984-85
Hannan, Patty		1978-79-80
Harris, Tami	Virginia Beach, Va.	2001-02-03-04
Harrison, Debbie	Wilmington, Del.	1980-81-82-83
Harvey, Vicki	Omaha, Neb.	1979
Hawkinson, Jennifer	Boise, Idaho	1992-93-94-95
Hermanson, Kris	Lincoln, Neb.	1978-79
Holling, Janet	Elkhorn, Neb.	1985-86
Houk, Julie	Hamilton, Ohio	2000-01-02-03
Howard, Kathryn	Houston, Texas	2007-08-09-10
Idler, Erika	Omaha, Neb.	1988
Ingram, Alecia	Knoxville, Tenn.	2001-02
Jenkins, Martha	Kingwood, Texas	1992-93-94-95
Johnson, Kylee	Lincoln, Neb.	2005
Johnson, Shelly	Laramie, Wyo.	1994-95
Kaemmerlen, Stephanie	St. Louis, Mo.	1989-90
Kinneman, Meg	Chatham, Ill.	1984
Kuo, Megan	Arcadia, Calif.	2016
Laeng, Jennie	West Middlesex, Pa.	2014-15-16
Lamb, A.J.	Lincoln, Neb.	2000-01-02-03
Lamb, Alisha	Lincoln, Neb.	1997-98-99
Lamb, Arica	Lincoln, Neb.	1997-98-99-00
Lambert, Ashley	Newport News, Va.	2014-15-16
Landgraf, Libby	Fort Collins, Colo.	2001-02-03-04
Lauer, Amanda	Sioux City, Iowa	2013-14-15
Lauer, Jennifer	Sioux City, Iowa	2012-13-14-15
Laverman, Sue	Glendale, Ariz.	1987
Lichtenstein, Nita	Houston, Texas	1989-90-91
Liddick, Peggy	Lincoln, Neb.	1977-78-79
Litrenta, Susan	York, Pa.	1980-81-82
Long, Sabrina	Tulsa, Okla.	2006-08
Lundeen, Carol		1976
Madigan, Annette	St. Paul, Minn.	1982-83-84-85
Madsen, Karen	Lincoln, Neb.	1979-80
Martin, Ariel	Chicago, Ill.	2014-15
McConkey, Madison	Lincoln, Neb.	2014-15-16
McCrady, Lisa	Eagan, Minn.	1988-89-90-91
McLaughlin, Laurie	State College, Pa.	1995-96-97-98-99
Meloche, Vanessa	Montreal, Quebec	2005-06-07-08
Millis, Dani	Frisco, Texas	2004-05
Moore, Kamerin	West Bloomfield, Mich.	2015

Nathe, Kassandra	Sartell, Minn.	2009-10-13
Newport, Peggy		1976
Newport, Vicki		1976
Nicolini, Meghan	Annapolis, Md.	1993-94-95
Ocel, CeCe	Apple Valley, Minn.	1990-91-92
Ocel, Mary	Apple Valley, Minn.	1986-87-88
Ohlendorf, Laura	Austin, Texas	1997-98-99
Orel, Catelyn	Blue Springs, Mo.	2016
Oxford, Misty	Kelso, Wash.	1996-97-98-99
Parsons, Emily	St. Charles, Mo.	2005-06-07-08
Pendley, Shelly	Oklahoma City, Okla.	1991
Petricek, Catherine Ann	Omaha, Neb.	1980
Phillips, Lori	Oklahoma City, Okla.	1991-92-93-94
Powers, Susan	Lincoln, Neb.	1983
Redwine, Mary Beth	Omaha, Neb.	1980-81-83
Reid, Kaitlin	Santa Fe, N.M.	2011
Reisdorff, Renee	Omaha, Neb.	1979
Richter, Robin	Lincoln, Neb.	1991-92
Rimply, Tamie		1976
Ringo, Amy	Phoenix, Ariz.	1998-99-00-01
Robertson, Christine	Brookfield, Wis.	1977-78-79-80
Ruddick, Kathi		1977
Saas, Jamie	Aurora, Ill.	2002-03-04-05
Sander, Joanie	Lincoln, Neb.	1985
Savage, Crystal	Sioux Falls, S.D.	1986-87-88-89
Saviski, Laura	Westmont, Ill.	1988-89-90
Scaffidi, Maria	Sussex, Wis.	2007-08-10-11
Schleppenbach, Jamie	Lincoln, Neb.	2011-12-13-14
Schweihofer, Megan	China, Mich.	2016
Scott, Mary		1976
Shows, Kami	Winchester, Calif.	2016
Simpson, Richelle	Toronto, Ontario	2002-03-04-05
Sinclair, Billy Jo	Missoula, Mont.	1993
Skinner, Brittany	Los Altos, Calif.	2010-11-12-13
Slade, Jenny	Mills, Neb.	1993-94
Smith, Jeanne	Loves Park, Ill.	1986-87-88-89
Smith, Racine	Lanham, Md.	1985-86-87-88
Sniatynski, Desiré	Kenosha, Wis.	2005-06-07-08
Steinauer, Maddie	Omaha, Neb.	2010-11
Stephens, Desiré	Omaha, Neb.	2012-13-14-15
Stone, Kylie	Calgary, Alberta	2006-07-09-10
Swift, Jess	St. Cloud, Minn.	1996-97-98-99
Tanner, Kylie	Brisbane, Australia	2004
Taylor, Joy	New Palestine, Ind.	1993-94-95-96
Twoey, Jodie	Philipsburg, Pa.	1983
Vogel, Katie	Brookfield, Wis.	1978
Vratil, Lori	Fort Collins, Colo.	1989
Wertz, Jess	Lebanon, Ohio	2000-01-02-03
Wilkinson, Nicole	London, Ontario	1997-98-99-00
Williams, Grace	Linden, Mich.	2015-16
Williams, Brittny	Hatboro, Pa.	2005-06-07-09
Wong, Emily	Grand Forks, N.D.	2011-12-13-14
Woo, Tricia	Milpitas, Calif.	2006-07-08-09
Zabawa, Michele	Omaha, Neb.	2004-05-06-07

Associate Head Coaches

Name	Year(s)
Rhonda Faehn	2001-02
Danna Durante	2006-11
Heather Brink	2016-Present

Assistant Coaches

Name	Year(s)
Frank O'Connor	1978
Duane West	1979-80
Dan Kendig	1981-83
Michele Love	1984-85
Jenni Huff	1986-87
Julie Williams	1988
Peggy Liddick	1989
Dan Schermann	1990-91
Mary Ocel	1990
Tami Bair	1992-93
Rob Drass	1992-99
Angela Correll	1994-95
Theresa Ijams	1996-98
Rhonda Faehn	1999-02
Dennis Harrison	2000-01
Adrian Burde	2001-06
Danna Durante	2002-06
Tim Garrison	2006-11
Heather Brink	2011-15
Dan Miller	2011-present

Graduate Assistants

Name	Year(s)
Rob Drass	1992-93

Student Assistant Coaches

Name	Year(s)
Dan Schermann	1988-89
Heather Brink	2001
Emily Wong	2015
Jessie DeZiel	2016

Volunteer Coaches

Name	Year(s)
Terri Furman	1986
Owen Field	2011-13
Alina Weinstein	2013-14
Russell Warfield	2015-Present

NEBRASKA'S ALL-TIME RESULTS



Karen Balke
1975-76

The first head coach in Nebraska women's gymnastics history, Karen Balke guided the Huskers to a 9-12 regular-season record and a 2-9 postseason record during the 1975-76 regular season. Despite a fifth-place finish at the conference meet, the Huskers earned a berth to the AIAW Region 6 meet by averaging 79.54 points in their best three meets.

1976

Regular Season: 9-12 • Postseason: 2-9

Date	NU	Opponent	Score	W/L
		Central Missouri State	77.42	W
		at Emporia State	73.11	W
		Wichita State	61.41	W
1/17	70.61	at South Dakota State	84.15	L
		Grand View	96.02	L
		Augustana	18.86	W
1/24	73.65	Drake	18.25	W
		Augustana	13.25	W
1/31	71.45	at Iowa State Invite	(4th)	
		at Iowa State	96.65	L
		St. Cloud State	80.95	L
		Mankato State	74.25	L
		Wichita State	57.45	W
2/7	64.10	Iowa	61.65	W
		Oklahoma State	54.10	W
2/14	68.14	vs. Kansas	84.62	L
		at Washburn	71.56	L
2/20	79.20	at Big Eight Championships	(5th)	
		at Colorado	99.15	L
		Iowa State	95.80	L
		Kansas	84.55	L
		Oklahoma State	80.25	L
2/27	63.25	at South Dakota State	73.25	L
3/11	78.28	at AIAW Region 6 Meet	(10th)	
		SW Missouri State	108.28	L
		Grand View	105.29	L
		Minnesota	99.16	L
		Iowa State	96.79	L
		Gustavus Adolphus	93.69	L
		Kansas	88.78	L
		Mankato State	87.43	L
		at South Dakota State	87.37	L
		Iowa	84.75	L

Bemidji State 77.20 W
Central Missouri State 15.87 W

Note: To qualify for the regional meet, a team needed to average 76 points in three meets.



Judy Schalk
1976-83

Judy Schalk took over the head coaching reins following Nebraska's first season of varsity competition in 1976 and led the Huskers for seven seasons. She compiled an overall record of 173-121 and a regular-season record of 136-65 at Nebraska. Schalk's teams captured five conference championships and qualified for nationals four times.

1977

Regular Season: 14-4 • Postseason: 4-3

Date	NU	Opponent	Score	W/L
12/4	118.30	at South Dakota State	107.95	W
		Bemidji State	105.65	W
		Drake	119.50	W
12/11	119.70	Drake	119.50	W
1/21	119.50	Kansas	75.30	W
		Chadron State	34.10	W
1/29	116.75	at Iowa State	123.95	L
		Drake	105.20	W
		Wichita State	90.20	W
1/31	118.50	Grand View	131.20	L
2/5	124.55	NW Missouri State Invite	(1st)	
		at NW Missouri State	N/A	W
		Emporia State	N/A	W
		Arkansas	N/A	W
2/10	116.20	at Big Eight Championships	(2nd)	
		at Iowa State	123.05	L
		Kansas	113.10	W
		Oklahoma State	104.85	W
2/17	124.40	SW Missouri State	134.15	L
2/24	130.28	Nebraska State Meet	(1st)	
		Chadron State	37.38	W
3/4	129.95	South Dakota State	113.30	W
3/10	127.70	AIAW Region 6 Meet	(4th)	
		(hosted by Nebraska)		
		SW Missouri State	142.20	L
		Grand View	136.85	L
		Iowa	128.50	L
		Minnesota	126.50	W
		Iowa State	124.05	W

South Dakota State 105.75 W
Minot State 83.75 W

Note: The top team at the region meet qualified for the national championship, provided it scored at least a 134. Any other team that scored 134 or better could earn an at-large berth.

1978

Regular Season: 21-8 • Postseason: 7-2

Date	NU	Opponent	Score	W/L
11/5	123.75	at Minnesota	125.80	L
12/3	130.75	Nebraska Quadrangular	(1st)	
		Minnesota	119.25	W
		Oklahoma State	117.20	W
		South Dakota State	95.60	W
1/9	130.05	at Rocky Mountain Open	(2nd)	
		Utah State	131.65	L
		Northern Colorado	124.80	W
		New Mexico	122.80	W
		Denver	121.55	W
		Air Force	116.65	W
		at Colorado State	115.65	W
		Eastern Montana	102.30	W
		Southern Colorado	99.60	W
1/14	98.25	Iowa State	124.25	L
1/20	121.60	at Drake	130.80	L
		Wichita State	120.80	W
1/21	123.60	at Kansas	108.60	W
1/28	130.20	Windy City Invite	(2nd)	
		at Illinois-Chicago	132.10	L
		Wisconsin-La Crosse	121.40	W
2/4	135.90	Wichita State	118.75	W
2/11	133.10	Southern Illinois	138.15	L
		Grand View	136.65	L
		at Drake	128.90	W
2/17	130.75	Big Eight Championships	(1st)	
		(hosted by Nebraska)		
		Colorado	129.15	W
		Iowa State	117.35	W
		Oklahoma State	114.10	W
		Kansas	110.60	W
2/24	132.75	at Colorado	138.05	L
		Denver	131.95	W
2/25	126.55	at Colorado State	123.25	W
3/10	135.50	at Region 6 Meet	(3rd)	
		at SW Missouri State	147.45	L
		Grand View	136.25	L
		Minnesota	131.00	W
		Wichita State	127.65	W
		Iowa State	127.65	W
		Drake	126.05	W
		Iowa	115.30	W
		Gustavus Adolphus	112.00	W
		SE Missouri State	103.75	W

1979

Regular Season: 20-10-2 • Postseason: 9-11-1

Date	NU	Opponent	Score	W/L
11/18	123.10	Minnesota	123.10	T
11/24	117.60	Midwest Open	(4th)	
		LSU	128.60	L
		Illinois-Chicago	124.75	L
		Indiana State	121.25	L
12/2	122.25	Oklahoma State	126.82	L
		South Dakota State	76.50	W
12/8	123.65	at Rocky Mountain Open	(6th)	
		Northern Colorado	128.15	L
		Ohio State	127.90	L
		Arizona State	126.65	L
		Utah State	126.00	L
		Denver	124.95	L
		at Colorado State	122.30	W
		Colorado	118.80	W
		Air Force	110.70	W
1/20	128.75	at SW Missouri State	132.75	L
		Wichita State	120.35	W
1/27	129.65	at Windy City Open	(1st)	
		Michigan	126.30	W
		at Illinois-Chicago	123.90	W
		Iowa State	123.20	W



The 1979 team was the first to earn a national championship berth and produced Nebraska's first All-Americans. The team tied for 11th with LSU, led by Patty Carmichael-Gerard (front right) and Renee Reisdorff (second from right).

NEBRASKA'S ALL-TIME RESULTS



Patty Carmichael-Gerard was one of Nebraska's first All-Americans, placing fifth on floor and 10th in the all-around at the 1979 AIAW National Championships.

Patty Carmichael-Gerard was one of Nebraska's first All-Americans, placing fifth on floor and 10th in the all-around at the 1979 AIAW National Championships.

		Central Michigan	116.65	W
		Illinois State	116.20	W
		Iowa	114.40	W
		Wisconsin-La Crosse	107.45	W
		Northern Michigan	103.65	W
		Wisconsin-Eau Claire	103.30	W
2/10	135.05	Kansas	123.30	W
2/16	132.55	at Big Eight Championships (1st)		
		at Colorado	131.05	W
		Oklahoma State	129.00	W
		Kansas	124.80	W
		Iowa State	119.00	W
2/24	136.40	Colorado	129.85	W
3/2	132.25	LSU	132.25	T
3/16	135.75	at AIAW Region 6 Meet (2nd)		
		SW Missouri State	137.85	L
		Kansas	131.20	W
		at Iowa State	129.20	W
		Grand View	129.10	W
		Minnesota	128.50	W
		St. Cloud State	118.80	W
3/30	131.95	at AIAW Championships (11th)		
		Cal State Fullerton	143.80	L
		at Penn State	143.70	L
		Clarion	141.75	L
		Utah	138.10	L
		SW Missouri State	137.70	L
		USC	135.25	L
		Oregon State	134.55	L
		Louisville	133.90	L
		Pittsburgh	133.85	L
		Utah State	133.70	L
		LSU	131.95	T
		Georgia	131.60	W
		UCLA	130.95	W
		Eastern Kentucky	130.45	W
		Kent State	129.80	W

1980

Regular Season: 28-7 • Postseason: 4-16

Date	NU	Opponent	Score	W/L
11/18	135.50	at Iowa Invitational (1st)		
		at Iowa	126.60	W
		St. Cloud State	121.15	W
		Wisconsin	118.40	W
		Kansas	111.95	W
		Wisconsin-La Crosse	108.50	W
		Mankato State	108.10	W
		South Dakota State	88.90	W
12/15	134.85	Iowa	124.65	W
1/11	131.20	at Utah State	129.10	W
		Boise State	121.70	W
1/12	127.70	at BYU	135.00	L
		Montana State	111.20	W
1/19	133.65	Missouri	129.40	W

1/26	128.95	at Windy City Invite (4th)		
		Louisville	134.05	L
		Minnesota	132.45	L
		Illinois	130.55	L
		Southern Illinois	128.75	W
		Pittsburgh	127.35	W
		at Illinois-Chicago	126.85	W
		Iowa State	125.50	W
		Michigan	124.85	W
		Iowa	121.80	W
		Central Michigan	115.95	W
2/8	136.65	at Kansas	94.35	W
2/15	140.55	at Big Eight Championships (1st)		
		at Oklahoma State	138.55	W
		Missouri	135.50	W
		Colorado	133.70	W
		Iowa State	131.30	W
		Kansas	98.20	W
2/23	132.60	at Colorado	134.70	L
		Denver	129.40	W
		Colorado State	128.15	W
		Kansas	95.70	W
3/2	133.55	at LSU	141.20	L
3/9	133.80	at Oklahoma State	141.60	L
3/21	139.75	at Region 6 Meet (2nd)		
		Minnesota	141.95	L
		Missouri	137.50	W
		Iowa State	133.55	W
		Iowa	126.75	W
4/5	126.70	at Kansas	98.10	W
		at AIAW Championships (16th)		
		Penn State	145.50	L
		Utah	144.15	L
		Cal State Fullerton	143.65	L
		Oregon State	140.15	L
		UCLA	138.85	L
		at LSU	137.90	L
		BYU	137.50	L
		Louisville	137.40	L
		Arizona State	136.95	L
		Jacksonville State	135.15	L
		Southern Illinois	132.85	L
		Florida	132.65	L
		Utah State	131.45	L
		Oklahoma State	131.05	L
		Minnesota	130.05	L

Note: Kansas and Colorado dropped their programs following the 1980 season.

1981

Regular Season: 12-19 • Postseason: 1-3

Date	NU	Opponent	Score	W/L
1/2	125.15	at Aloha Gymfest (3rd)		
		Cal State Fullerton	137.65	L
		Oregon State	135.55	L
		Stanford	122.30	W
1/17	127.25	at Minnesota Invite (3rd)		
		at Minnesota	130.40	L
		Iowa State	118.75	W
		Wisconsin	113.80	W
1/18	125.95	at Missouri	137.00	L
1/26	131.00	Oklahoma State	138.35	L
		BYU	131.30	L
1/30	125.40	at Windy City Invite (7th)		
		Arizona State	137.70	L
		Louisville	135.60	L
		at Illinois-Chicago	135.45	L
		Southern Illinois	133.10	L
		Michigan	130.85	L
		Illinois	129.50	L
		Iowa State	124.05	W
2/6	133.65	at Iowa	129.80	W
2/7	134.05	at Iowa State	131.70	W
2/15	132.70	Denver	130.00	W
	136.50	at Big Eight Championships (3rd)		
		at Oklahoma State	144.20	L
		Missouri	137.55	L
		Iowa State	128.55	W
		Oklahoma	111.70	W
2/27	135.50	at Shanico Inn-vitational (6th)		

		at Oregon State	145.90	L
		UCLA	142.25	L
		LSU	141.65	L
		Washington	137.60	L
		BYU	137.35	L
		Portland State	121.20	W
		Oregon	86.50	W
3/15	139.70	Utah State	139.45	W
3/27	134.35	at AIAW Region 6 Meet (4th)		
		Missouri	139.95	L
		Minnesota	135.50	L
		Iowa	134.95	L
		at Iowa State	127.45	W

1982

Regular Season: 22-6 • Postseason: 5-8

Date	NU	Opponent	Score	W/L
12/4	135.65	at Rocky Mountain Open (3rd)		
		Denver	137.15	L
		New Mexico	135.95	L
		Air Force	129.35	W
		Texas-El Paso	126.20	W
		Boise State	125.05	W
		Northern Colorado	121.70	W
		Montana State	119.70	W
		Southern Colorado	116.45	W
1/5	139.45	at UTEP	126.35	W
1/16	134.85	at Arizona	135.50	L
1/18	142.65	at Utah State	142.85	L
1/22	140.60	at Oklahoma State	137.70	W
		Oklahoma	138.55	W
1/23	139.25	at New Mexico	139.15	W
1/30	135.85	at Windy City Invite (3rd)		
		at Illinois-Chicago	137.85	L
		Louisville	137.45	L
		Michigan	134.85	W
		Iowa State	129.50	W
2/6	142.75	Minnesota	136.60	W
2/13	142.55	Illinois-Chicago	139.60	W
		Iowa State	130.85	W
2/21	141.25	Missouri	137.25	W
		Winona State	135.45	W
		Denver	134.55	W
2/26	143.90	at Big Eight Championships (1st)		
		at Missouri	141.50	W
		Oklahoma State	141.45	W
		Oklahoma	138.25	W
		Iowa State	125.60	W
3/12	144.20	at NCAA Central Regional (2nd)		
		at Oklahoma State	145.55	L
		Oklahoma	142.15	W
		Missouri	141.60	W
		New Mexico	139.45	W
3/26	138.10	at NCAA Championships (8th)		
		at Utah	148.60	L
		Cal State Fullerton	144.10	L
		Penn State	143.10	L
		Oregon State	143.00	L
		Arizona State	142.95	L
		UCLA	142.40	L
		Florida	140.90	L
		Oklahoma State	137.20	W
		Michigan	136.90	W

Note: Following the 1980-81 season, the regions were realigned with schools from Texas and New Mexico added to the Central Region.

1983

Regular Season: 18-16 • Postseason: 6-9

Date	NU	Opponent	Score	W/L
12/10	168.80	at Rocky Mountain Open (4th)		
		New Mexico	170.60	L
		Denver	169.40	L
		BYU	168.90	L
		at Air Force	164.00	W
		Northern Colorado	162.85	W
		Southern Colorado	148.65	W
		Fort Hays State	143.70	W
12/28	162.50	at Aloha Gymfest (3rd)		
		(Kaneohe, Hawaii)		

NEBRASKA'S ALL-TIME RESULTS

	Arizona State	182.90	L
	Cal State Fullerton	174.35	L
	Montana State	155.90	W
1/9	167.25	at Minnesota	171.40 L
	Ohio State	174.40	L
1/14	175.35	at Missouri	172.30 W
1/22	176.35	Denver	172.40 W
	Illinois-Chicago	162.00	W
1/30	178.75	Oklahoma State	175.00 W
2/4	174.35	at Red & White Classic	(4th)
	at Alabama	181.75	L
	Georgia	178.25	L
	Ohio State	175.25	L
	Maryland	169.55	W
2/9	173.95	at Penn State	174.75 L
2/11	177.80	at West Virginia	177.40 W
2/20	177.00	Oklahoma	176.80 W
	Iowa State	167.45	W
2/25	169.00	at Shanico Inn-vitational	(6th)
	Arizona State	185.05	L
	Utah	183.40	L
	at Oregon State	180.55	L
	USC	176.20	L
	Georgia	175.00	L
	Michigan	167.35	W
3/4	180.30	at Big Eight Championships	(1st)
	Oklahoma	177.20	W
	Missouri	176.05	W
	Oklahoma State	175.10	W
	at Iowa State	169.20	W
3/26	178.15	at NCAA Central Regional	(1st)
	Minnesota	173.45	W
	Michigan State	172.00	W
	Illinois	171.75	W
	Missouri	171.70	W
	at Southern Illinois	170.45	W
	Indiana	167.35	W
4/8	165.55	at NCAA Championships	(10th)
	at Utah	184.60	L
	Arizona State	183.30	L
	Cal State Fullerton	179.25	L
	Alabama	179.05	L
	Florida	177.85	L
	LSU	177.80	L
	UCLA	177.80	L
	Ohio State	176.65	L
	Oregon State	173.55	L

Note: A new scoring system was implemented for the 1983 season where five scores were counted toward the team total instead of the traditional four.



Rick Walton
1983-1993

In 10 seasons at Nebraska, Rick Walton's Huskers finished no lower than second in the conference and qualified for the NCAA Championships four straight years from 1987 to 1990, including a fourth-place showing in 1989. He finished his career with an overall record of 171-121 and a 136-65 regular-season mark.

1984

Regular Season: 19-10 • Postseason: None

Date	NU	Opponent	Score	W/L
12/9	169.65	at Rocky Mountain Open	(2nd)	
		Denver	174.65	L
		New Mexico	167.60	W
		at Air Force	166.65	W
		Northern Colorado	159.30	W
		Fort Hays State	156.75	W
		Adams State	153.00	W
		Western State	126.50	W
1/14	170.20	at Ohio State	179.45	L
		West Virginia	163.25	W
1/22	173.10	Oklahoma	173.80	L
		Iowa State	124.15	W
2/3	174.75	at Red & White Classic	(5th)	
		Georgia	181.70	L
		at Alabama	181.45	L
		Ohio State	179.30	L
		Oklahoma	177.45	L
		Maryland	174.10	W
2/7	178.05	Penn State	178.35	L
2/11	177.65	at Iowa State Quadrangular	(1st)	
		Minnesota	174.85	W
		at Iowa State	170.95	W
		Wisconsin	169.15	W
		Illinois-Chicago	167.35	W
2/19	179.15	Missouri	178.15	W
		Denver	174.10	W
2/24	179.50	at Oklahoma	180.20	L
2/25	178.85	at Oklahoma State	177.25	W
3/9	176.70	at Big Eight Championships	(2nd)	
		at Oklahoma	179.05	L
		Missouri	176.25	W
		Oklahoma State	174.35	W
		Iowa State	168.55	W

1985

Regular Season: 13-6 • Postseason: 1-4

Date	NU	Opponent	Score	W/L
1/12	178.80	Iowa State	166.95	W
1/18	174.80	Georgia	178.15	L
		Oklahoma State	172.90	W
1/31	175.55	at Illinois Triangular	(1st)	
		at Illinois State	174.65	W
		Illinois	173.80	W
2/2	178.35	at Penn State	176.60	W
2/17	179.00	Winona State	177.00	W
2/23	179.55	Ohio State	181.40	L
3/1	174.10	at Sizzler Invite	(4th)	
		at Cal State Fullerton	186.40	L
		Stanford	183.65	L
		USC	175.95	L
3/2	182.35	at ASU Triangular	(1st)	
		California	178.80	W
		UCLA	177.60	W
		at Arizona State	158.85	W
3/7	181.60	Missouri	179.70	W
3/15	182.95	Big Eight Championships	(2nd)	
		(hosted by Nebraska)		
		Oklahoma	183.95	L
		Missouri	181.10	W
		Oklahoma State	180.35	W
		Iowa State	169.45	W
3/30	178.70	at NCAA Midwest Regional	(5th)	
		Utah	188.85	L
		at Arizona State	187.50	L
		Arizona	182.15	L
		Oklahoma	181.85	L
		BYU	176.20	W

1986

Regular Season: 14-9 • Postseason: 0-5

Date	NU	Opponent	Score	W/L
1/18	182.15	at Oklahoma State	176.55	W
1/23	181.90	at Missouri	179.60	W
1/29	182.05	Penn State	178.70	W
		New Mexico	171.90	W
1/31	177.70	at Florida Quadrangular	(2nd)	
		at Florida	181.70	L
		Minnesota	173.85	W
		West Virginia	173.50	W
2/3	179.70	at Georgia	185.25	L
		Minnesota	179.30	W
2/15	179.10	at UCLA Invitational	(4th)	
		Arizona State	184.95	L
		Cal State Fullerton	184.15	L
		at UCLA	182.40	L
2/21	178.55	at ASU Quadrangular	(3rd)	
		at Arizona State	185.25	L
		UCLA	183.25	L
		Houston Baptist	168.60	W
2/23	179.10	Illinois State	172.70	W
3/9	182.55	Iowa State	172.45	W
3/15	182.55	Missouri	176.10	W
3/21	179.95	at Big Eight Championships	(3rd)	
		Oklahoma	181.15	L
		Oklahoma State	180.45	L
		at Missouri	178.35	W
		Iowa State	82.50	W
3/27	181.55	Iowa State	146.55	W
4/5	181.60	at NCAA Midwest Regional	(6th)	
		at Utah	187.75	L
		Arizona State	187.70	L
		Arizona	184.85	L
		Oklahoma	184.10	L
		Utah State	182.75	L

1987

Regular Season: 13-8 • Postseason: 5-12

Date	NU	Opponent	Score	W/L
1/16	181.90	Arizona	184.45	L
		Minnesota	177.45	W
1/23	182.25	at Penn State Triangular	(1st)	
		Ohio State	181.75	W
		at Penn State	181.00	W
1/30	179.00	at Missouri	175.00	W



Under Head Coach Judy Schalk and Assistant Coach Dan Kendig, the 1983 Husker women's gymnastics team won its fifth Big Eight championship and first-ever regional title and went on to place 10th at the NCAA Championships.

NEBRASKA'S ALL-TIME RESULTS

2/2	184.25	at Utah	189.75	L
2/7	184.90	Heartland Invitational (2nd)		
		Arizona State	185.10	L
		Oklahoma	182.20	W
2/15	183.40	Auburn	178.80	W
2/20	187.40	at Oklahoma	185.80	W
2/27	181.10	at Southwest Cup (4th)		
		UCLA	187.05	L
		at Arizona State	186.15	L
		Ohio State	184.05	L
3/6	185.70	Iowa State	173.65	W
3/13	187.05	Missouri	177.65	W
3/22	183.50	at Ohio State	186.00	L
3/27	185.45	at Big Eight Championships (1st)		
		Oklahoma	185.40	W
		at Missouri	181.25	W
		Iowa State	173.25	W
4/3	185.95	at New Mexico	186.05	L
		Stanford	182.95	W
4/11	185.15	at NCAA Midwest Regional (4th)		
		at Arizona State	189.00	L
		Utah	188.60	L
		Arizona	187.25	L
		Oklahoma	184.60	W
		Utah State	182.10	W
		New Mexico	180.70	W
4/24	179.50	at NCAA Championships (10th)		
		Georgia	187.90	L
		at Utah	187.55	L
		UCLA	187.00	L
		Alabama	186.60	L
		Arizona State	184.00	L
		Florida	183.80	L
		LSU	181.50	L
		Ohio State	180.20	L
		Washington	179.85	L
		Arizona	179.45	W
		Oregon State	174.50	W

1988

Regular Season: 12-8 • Postseason: 6-11

Date	NU	Opponent	Score	W/L
1/16	184.70	at Missouri	182.50	W
		Michigan	177.80	W
1/30	186.10	at Oklahoma Triangular (2nd)		
		Georgia	186.30	L
		at Oklahoma	184.70	W
2/5	182.65	Ohio State	183.50	L
2/8	184.30	Penn State	182.05	W
2/13	185.30	Big Red Invitational (1st)		
		Denver	176.40	W
		BYU	169.20	W
2/22	185.20	at Utah	190.55	L
		Utah State	185.55	L
		Cal State Fullerton	185.45	L
3/5	185.90	Northern Colorado	175.10	W
3/10	186.30	at Arizona State	189.35	L
		Alabama	186.80	L
3/12	189.05	at Arizona	189.15	L
		Cal State Fullerton	185.65	W
3/26	188.35	at Big Eight Championships (1st)		
		vs. Oklahoma	186.90	W
		vs. Missouri	183.40	W
		at Iowa State	178.20	W
4/1	188.75	New Mexico	181.85	W
4/9	187.05	at NCAA Midwest Regional (3rd)		
		Utah	190.20	L
		Arizona State	187.10	L
		Arizona	186.45	W
		Utah State	184.80	W
		at Oklahoma	184.55	W
		Houston	182.25	W
4/22	183.55	at NCAA Championships (10th)		
		Alabama	190.05	L
		Utah	189.50	L
		at UCLA	188.80	L
		LSU	187.90	L
		Georgia	186.80	L
		Florida	186.65	L
		Oregon State	186.50	L

1989

Regular Season: 16-3 • Postseason: 10-4

Date	NU	Opponent	Score	W/L
1/13	187.15	at Husky Classic (1st)		
		Arizona	186.15	W
		Oregon State	184.70	W
		at Washington	183.20	W
		California	174.10	W
1/22	185.20	at Missouri	182.85	W
2/3	187.15	at UCLA	189.80	L
2/12	189.50	Oklahoma	185.55	W
		Missouri	180.15	W
2/24	190.80	at Iowa State	186.25	W
2/26	192.10	Masters Classic (1st)		
		UCLA	189.75	W
		Michigan State	185.60	W
3/5	187.60	at Georgia	191.00	L
		Alabama	187.85	L
		Penn State	181.55	W
3/12	190.35	Winona State	177.75	W
3/18	194.25	at Big Eight Championships (1st)		
		at Oklahoma	190.90	W
		Missouri	186.50	W
		Iowa State	185.65	W
3/25	193.60	Washington	190.95	W
4/1	192.40	at NCAA Midwest Regional (2nd)		
		at Utah	192.80	L
		Oklahoma	190.00	W
		Arizona State	190.00	W
4/17	190.80	NCAA Championships (4th)		
		Georgia	192.65	L
		UCLA	192.60	L
		Alabama	192.10	L
		Utah	190.20	W
		Cal State Fullerton	189.45	W
		Arizona State	187.90	W
		Oregon State	187.90	W
		Oklahoma	187.05	W
		Florida	187.00	W
		Arizona	186.50	W
		Ohio State	186.40	W

1990

Regular Season: 18-1 • Postseason: 12-5

Date	NU	Opponent	Score	W/L
1/21	185.50	Iowa State	175.50	W
1/28	190.50	at Missouri	188.30	W
2/4	190.05	Masters Classic (1st)		
		UCLA	189.40	W
		Cal State Fullerton	187.85	W
		Washington	184.80	W
2/11	192.60	at Oklahoma	191.50	W
		vs. Maryland	182.10	W
2/17	190.50	at Shanico Inn-vitational (1st)		
		at Oregon State	189.65	W
		Minnesota	186.65	W
		Washington	186.50	W
2/2	189.80	at Red & White Invite (2nd)		
		at Alabama	191.90	L
		Arizona	186.30	W
		Oregon State	185.55	W
3/16	190.60	Illinois	184.40	W
3/19	192.30	at Iowa State	186.55	W
3/24	191.05	Big Eight Championships (1st)		
		Missouri	187.90	W
		Oklahoma	187.90	W
		Iowa State	186.30	W
3/31	190.90	Minnesota	188.15	W
4/6	191.225	at NCAA Midwest Regional (2nd)		
		at Utah	194.95	L
		Arizona	188.775	W
		Oklahoma	187.825	W
		Arizona State	187.80	W
		Utah State	187.55	W

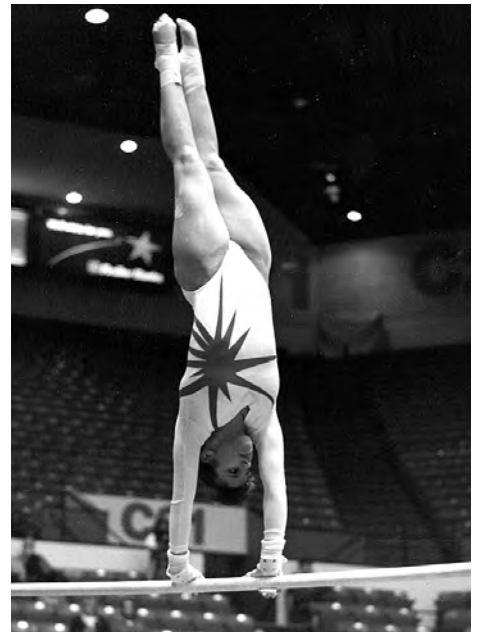

After earning All-America honors on bars in 1989, Michele Bryant won the 1990 NCAA vault title.

		BYU	185.35	W
4/20	192.225	at NCAA Championships (5th)		
		Utah	194.90	L
		Alabama	194.575	L
		Georgia	193.225	L
		UCLA	193.10	L
		LSU	192.10	W
		at Oregon State	189.95	W
		Cal State Fullerton	189.70	W
		Towson State	187.975	W
		Arizona	187.175	W
		Florida	187.175	W
		Ohio State	183.65	W

1991

Regular Season: 9-6 • Postseason: 1-5

Date	NU	Opponent	Score	W/L
1/19	183.10	at Illinois	181.30	W
1/27	185.25	Missouri	182.65	W
2/3	186.95	Iowa State	179.95	W
2/11	186.25	at Minnesota	186.00	W
2/17	185.40	Oklahoma	185.90	L
2/24	187.20	Masters Classic (2nd)		
		Alabama	192.80	L
		Arizona State	186.65	W
3/1	188.50	at Big Eight Triangular (1st)		
		Missouri	187.40	W
		at Iowa State	187.20	W
3/8	189.75	at Arizona State	194.05	L
3/12	185.00	West Virginia	185.85	L
3/16	189.95	at Alabama	194.20	L
3/23	189.90	at Big Eight Championships (2nd)		
		Oklahoma	191.15	L
		at Missouri	189.25	W
		Iowa State	186.45	W
4/6	188.275	NCAA Midwest Regional (6th)		
		Utah	194.625	L
		at Arizona	191.925	L
		BYU	191.10	L
		Arizona State	190.75	L
		Utah State	190.575	L
		Oklahoma	188.125	W

1992

Regular Season: 10-7 • Postseason: 2-4

Date	NU	Opponent	Score	W/L
1/19	185.70	SE Missouri State	184.55	W
1/25	187.40	at Alabama	193.30	L
2/1	188.25	at Missouri	190.35	L

NEBRASKA'S ALL-TIME RESULTS

2/7	167.95	at Oklahoma	188.65	L
2/16	187.60	Masters Classic	(4th)	
		Arizona	192.05	L
		Oregon State	192.00	L
		Alabama	191.95	L
2/23	188.70	at Iowa State	187.75	W
3/1	189.05	Illinois	187.95	W
3/8	189.55	Auburn	189.10	W
3/16	190.00	at Utah State Invite	(1st)	
		at Utah State	189.95	W
		Southern Utah	187.80	W
		Boise State	185.90	W
3/22	191.25	Iowa State	186.60	W
3/28	189.95	at Big Eight Championships (2nd)		
		Missouri	190.90	L
		Oklahoma	188.55	W
		at Iowa State	187.70	W
4/11	191.225	at NCAA Midwest Regional (5th)		
		at Utah	197.075	L
		Arizona	194.10	L
		Arizona State	191.95	L
		BYU	191.90	L
		Utah State	189.35	W
		Oklahoma	188.70	W

1993

Regular Season: 12-7 • Postseason: 0-6

Date	NU	Opponent	Score	W/L
1/15	188.00	Oklahoma	184.10	W
1/22	189.05	at Washington	191.80	L
		Boise State	189.00	W
1/30	193.00	at Auburn	192.70	W
2/5	190.95	Air Force	169.10	W
2/13	191.15	at SE Missouri State	191.60	L
		Texas Woman's	188.05	W
2/19	191.90	at Iowa State	187.35	W
2/20	188.60	at Michigan State	189.75	L
		Northeastern	182.00	W
3/1	190.35	Masters Classic	(2nd)	
		Michigan State	190.75	L
		Illinois	181.55	W
3/5	186.20	at Denver Quadrangular	(3rd)	
		Washington	189.90	L
		at Denver	188.00	L
		Air Force	142.00	W
3/14	189.60	Iowa State	186.90	W
3/20	193.30	at Big Eight Championships (2nd)		
		at Oklahoma	194.45	L
		Missouri	193.05	W
		Iowa State	190.30	W
4/3	187.575	NCAA Midwest Regional (7th)		
		Utah	196.975	L
		Arizona	193.975	L
		Arizona State	193.20	L
		BYU	192.80	L
		at Utah State	189.85	L
		Oklahoma	187.90	L

Note: In 1993, the NCAA Championships changed to a two-day format for team competition. The top three teams from each session advanced to the Super Six Finals.



Dan Kendig
1994-Present

Current head coach Dan Kendig holds the Nebraska record for victories with 545 wins against only 207 losses. His 358 regular season and 187 postseason wins are also NU records. Kendig has led the Huskers to 11 NCAA Super Six Finals, and Husker squads have captured 15 conference championships during his 23-year career while taking four straight NCAA Regional titles from 2000 to 2003.

1994

Regular Season: 14-5 • Postseason: 3-3

Date	NU	Opponent	Score	W/L
1/15	185.20	at Illinois	181.725	W

1/22	191.55	SE Missouri State	182.75	W
1/28	188.525	Missouri	184.50	W
2/6	192.05	at Oklahoma	189.90	W
		Texas Woman's	186.975	W
		Air Force	177.05	W
2/11	193.30	Iowa State	186.975	W
2/19	186.85	at Utah	194.625	L
		vs. Arizona	187.275	L
3/4	188.325	at Shanico Inn-vitational (4th)		
		at Oregon State	193.725	L
		Penn State	191.55	L
		Minnesota	189.975	L
		Arizona	188.25	W
		Washington	186.75	W
3/13	192.325	Ohio State	186.75	W
3/19	190.925	at Iowa State	190.70	W
3/26	193.60	Big Eight Championships (1st)		
		Oklahoma	193.275	W
		Missouri	192.10	W
		Iowa State	189.95	W
4/9	190.10	NCAA Midwest Regional (4th)		
		Utah	194.10	L
		BYU	192.825	L
		at Arizona State	191.875	L
		Arizona	190.05	W
		Oklahoma	189.90	W
		Utah State	188.45	W

1995

Regular Season: 19-4 • Postseason: 6-5

Date	NU	Opponent	Score	W/L
1/15	190.275	Utah State	188.40	W
1/21	190.50	Southern Utah	188.675	W
		at Boise State	188.65	W
1/30	187.50	at Missouri	188.15	L
2/4	191.225	Oklahoma	188.675	W
2/10	192.225	Hearts Invitational (1st)		
		at N.C. State	189.70	W
		James Madison	184.675	W
		Rhode Island	184.025	W
2/16	191.40	at Iowa State	191.60	L
2/25	192.50	Masters Classic (1st)		
		UCLA	191.225	W
		N.C. State	189.025	W
		George Washington	186.225	W
3/4	192.325	at Ohio State	188.775	W
3/12	193.25	at Bulldog Invite (3rd)		
		at Georgia	197.625	L
		UCLA	196.475	L
		California	191.825	W
		Penn State	191.55	W
		Massachusetts	190.525	W
3/17	193.575	Iowa State	190.15	W
3/20	193.55	Minnesota	191.475	W
3/25	194.45	at Big Eight Championships (1st)		
		Oklahoma	192.85	W
		Iowa State	191.20	W
		at Missouri	190.875	W
4/8	194.725	NCAA Midwest Regional (2nd)		
		Utah	196.625	L
		BYU	194.05	W
		Arizona State	193.25	W
		Arizona	192.875	W
		Utah State	191.95	W
		Oklahoma	191.125	W
4/20	191.75	NCAA Championships (11th)		
		Preliminaries - Session I (5th)		
		at Georgia	196.825	L
		Michigan	195.70	L
		Utah	195.325	L
		LSU	193.025	L
		West Virginia	189.65	W

1996

Regular Season: 19-3 • Postseason: 6-5

Date	NU	Opponent	Score	W/L
1/14	189.775	at Iowa State	189.60	W
1/19	189.45	at Alabama	195.725	L
		Penn State	191.70	L

1/27	193.425	Missouri	186.675	W
	193.875	at Oklahoma	189.775	W
		Denver	188.775	W
		Texas Woman's	185.60	W
2/9	194.25	at Boise State	189.85	W
2/16	193.925	at Arizona State	195.85	L
		California	191.40	W
		Utah State	190.775	W
2/25	193.80	Masters Classic (1st)		
		Michigan	193.20	W
		Washington	190.125	W
		Ball State	188.90	W
3/3	193.725	Iowa State	191.80	W
3/9	193.125	at Minnesota	192.95	W
3/16	194.15	at Penn State	192.875	W
		vs. West Virginia	191.775	W
3/23	195.75	Southern Utah	192.00	W
3/30	195.05	at Big Eight Championships (1st)		
		at Iowa State	194.15	W
		Oklahoma	192.425	W
		Missouri	187.55	W
4/13	195.30	at NCAA Midwest Regional (3rd)		
		at Utah	196.675	L
		Arizona	195.75	L
		BYU	194.925	W
		Arizona State	194.075	W
		Utah State	193.05	W
		Denver	191.95	W
4/25	193.95	at NCAA Championships (10th)		
		(hosted by Alabama)		
		Preliminaries - Session I (4th)		
		Georgia	196.40	L
		UCLA	195.30	L
		Michigan	193.975	L
		Penn State	192.70	W
		BYU	192.50	W

1997

Regular Season: 22-2 • Postseason: 6-9-1

Date	NU	Opponent (Rank)	Score	W/L
1/11	193.675	at Iowa State Triangular (1st)		
		at Iowa State	191.675	W
		SE Missouri St.	187.40	W
1/20	193.725	at Southern Utah	190.75	W
1/24	194.025	at Missouri	189.40	W
1/27	195.45	at Schnucks Quadrangular (1st)		
		at SE Missouri State	192.075	W
		Western Michigan	190.20	W
		Texas Woman's	188.80	W
2/1	195.25	Oklahoma	187.85	W
2/9	195.575	at Michigan (3)	197.30	L
		Illinois State	189.80	W
2/15	194.40	Denver	192.05	W
2/23	196.625	Masters Classic (1st)		
		Arizona State (12)	195.60	W
		California	191.50	W
		Eastern Michigan (14)	188.675	W
3/1	196.275	Iowa State (23)	195.10	W
3/7	194.275	at Shanico Inn-vitational (2nd)		
		UCLA (8)	196.50	L
		Arizona (21)	193.40	W
		at Oregon State (13)	193.175	W
		Denver (23)	191.25	W
		UC Davis	187.425	W
3/16	195.675	Penn State (23)	194.725	W
3/22	196.20	at Big 12 Championships (1st)		
		at Oklahoma	196.075	W
		Iowa State (13)	195.475	W
		Missouri	192.175	W
4/5	195.15	NCAA Midwest Regional (3rd)		
		at Utah	195.70	L
		Arizona State	195.225	L
		BYU	194.025	W
		BYU	193.875	W
		Utah State	193.675	W
		Denver	192.525	W
4/17	196.025	at NCAA Preliminaries (3rd)		
		(hosted by Florida)		
		Georgia	197.075	L
		UCLA	196.425	L

NEBRASKA'S ALL-TIME RESULTS

	Utah*	196.025	T
	Penn State	194.30	W
	LSU	193.825	W
4/18 195.25	NCAA Super Six Finals (6th)		
	UCLA	197.15	L
	Arizona State	196.85	L
	Georgia	196.60	L
	Michigan	196.50	L
	at Florida	196.425	L

Note: Nebraska advanced to the Super Six Finals on the basis of a tie-breaker.

1998

Regular Season: 14-4 • Postseason: 2-4

Regular Season 14-15				
Date	NU	Opponent (Rank)	Score	W/L
1/10	189.35	at Maui Invitational (2nd)		
		Arizona State (3)	191.00	L
		Oklahoma	185.225	W
		Iowa	184.975	W
1/16	191.10	at Denver	190.30	W
1/31	194.65	Missouri	190.125	W
2/8	190.55	at Oklahoma	192.725	L
2/15	194.95	Iowa State (25)	193.775	W
2/20	193.75	at ASU UNO's Classic (3rd)		
		at Arizona State (11)	194.325	L
		BYU (13)	194.20	L
		Illinois (18)	192.825	W
2/28	193.35	Masters Classic (1st)		
		Michigan State (17)	193.30	W
		Kentucky (8)	192.35	W
		Rhode Island	190.075	W
3/3	194.625	at Iowa State (21)	194.55	W
3/14	195.60	at Penn State (15)	194.125	W
3/21	196.55	Big 12 Championships (1st)		
		Iowa State (13)	195.80	W
		Oklahoma	193.50	W
		Missouri	191.925	W
4/4	194.275	NCAA Midwest Regional (5th)		
		Utah	195.575	L
		BYU	195.50	L
		at Arizona State	195.025	L
		Arizona	194.75	L
		Oklahoma	193.125	W
		Utah State	191.175	W

1999

Regular Season: 19-2 • Postseason: 7-8

Date	NU	Opponent (Rank)	Score	W/L
1/15	193.725	at Iowa State Invite		(1st)
		at Iowa State	192.575	W
		Michigan State (15)	190.225	W
		Winona State	182.525	W
1/22	190.25	at Washington Triangular		(3rd)
		at Washington (19)	193.00	L
		Arizona (18)	190.35	L
1/29	194.55	at Missouri	192.575	W
2/5	194.35	Oklahoma (11)	193.075	W
2/13	195.025	at Michigan State Invite		(1st)
		at Michigan State	193.05	W
		Illinois-Chicago (22)	191.35	W
		Towson	191.25	W
2/22	196.075	Oregon State (14)	194.575	W
		Brigham Young (22)	193.40	W
2/28	195.725	Masters Classic		(1st)
		Arizona State (8)	195.25	W
		Maryland	195.20	W
		California	188.85	W
3/6	195.725	at BYU	194.625	W
3/14	196.25	Penn State (5)	195.80	W
3/20	195.20	Iowa State (20)	194.85	W
3/27	196.75	at Big 12 Championships		(1st)
		Iowa State (16)	195.60	W
		Oklahoma (18)	194.95	W
		at Missouri	194.55	W
4/10	196.325	Region 3 Championships		(2nd)
		Michigan	196.75	L
		Arizona	193.625	W
		Oklahoma	193.225	W
		Illinois	193.10	W
		Illinois-Chicago	192.40	W

4/22 196.225	at NCAA Preliminaries - II (3rd)		
	Georgia	197.025	L
	Michigan	196.575	L
	at Utah	195.475	W
	Penn State	194.775	W
	Florida	194.00	W
4/23 194.80	NCAA Super Six Finals (6th)		
	(hosted by Utah)		
	Georgia	196.85	L
	Michigan	196.55	L
	Alabama	195.95	L
	Arizona State	195.90	L
	UCLA	195.85	L

2000

Regular Season: 25-5 • Postseason: 11-4

Date	NU	Opponent (Rank)	Score	W/L
1/8	193.325	at Super Six Challenge (4th)		
		Alabama (2)	195.75	L
		at Georgia (1)	195.40	L
		Michigan (4)	194.925	L
		UCLA (3)	193.225	W
		Florida (9)	193.025	W
1/14	195.65	at Iowa State	194.475	W
1/21	194.25	at Bermuda Challenge (1st)		
		Brown	184.725	W
		Cornell	181.375	W
		Alaska-Anchorage	180.075	W
		M.I.T.	169.30	W
1/29	195.70	Missouri	194.325	W
2/4	195.40	at Oklahoma (15)	194.10	W
2/11	195.15	at Kentucky	194.50	W
		vs. Illinois	194.00	W
		vs. James Madison	187.225	W
2/15	196.60	Iowa State (8)	192.25	W
2/18	196.275	at Florida SunTrust Invite (1st)		
		at Florida (19)	196.025	W
		New Hampshire (18)	193.575	W
		Towson	191.725	W
2/27	196.775	Masters Classic (1st)		
		West Virginia (13)	195.475	W
		Southern Utah	193.075	W
		Utah State	192.75	W
3/3	196.80	at Shanico Inn-vitational (2nd)		
		at Oregon State (24)	196.975	L
		BYU (10)	194.975	W
		Seattle Pacific	188.875	W
3/12	196.875	Iowa	191.625	W
3/13	196.775	BYU (12)	194.325	W
3/18	196.75	at Big 12 Championships (2nd)		
		at Iowa State (8)	196.775	L
		Oklahoma (10)	195.55	W
		Missouri	194.35	W
4/1	196.875	at Region 3 Championships (1st)		
		LSU	195.65	W
		Arizona State	195.50	W
		at Arizona	194.10	W
		Illinois-Chicago	193.65	W
		Missouri	190.975	W
4/13	196.00	at NCAA Preliminaries - II (2nd)		
		(hosted by Boise State)		
		UCLA	197.25	L
		Michigan	195.925	W
		Penn State	195.35	W
		Iowa State	195.325	W
		West Virginia	194.175	W
4/14	196.725	NCAA Super Six Finals (4th)		
		(hosted by Boise State)		
		UCLA	197.30	L
		Utah	196.875	L
		Georgia	196.80	L
		Alabama	196.50	W
		Michigan	195.725	W

2001

Regular Season: 18-1 • Postseason: 8-6-1

Date	NU	Opponent (Rank)	Score	W/L
1/5	194.95	at Maui Invitational (2nd)		
		UCLA (1)	196.20	L
		Arizona State (11)	191.525	W



Shelly Bartlett was a finalist for the 1997 NCAA Woman of the Year award.

1/14	195.225	Oregon State (12)	194.90	W
1/19	195.500	at Iowa State	195.075	W
1/28	197.025	at Missouri	194.425	W
2/3	196.025	Oklahoma (9)	194.30	W
2/10	197.05	at West Virginia Invite (1st)		
		at West Virginia (17)	196.60	W
		Penn State (10)	194.925	W
		James Madison	190.10	W
2/24	197.375	Masters Classic (1st)		
		Denver (21)	193.70	W
		N.C. State (23)	192.825	W
3/4	197.325	Florida (10)	196.625	W
3/12	197.525	Iowa State (9)	197.00	W
3/16	197.10	at Arizona State Invite (1st)		
		at Arizona State (8)	195.575	W
		Kentucky	194.35	W
		Iowa (12)	193.425	W
3/24	197.65	Big 12 Championships (1st)		
		Iowa State (9)	197.05	W
		at Oklahoma (20)	196.70	W
		Missouri	193.675	W
4/7	196.20	NCAA South Central Regional (1st)		
		Oklahoma	194.925	W
		Arizona	194.925	W
		Penn State	194.775	W
		Washington	194.45	W
		Illinois State	191.725	W
4/19	196.20	at NCAA Preliminaries (3rd)		
		at Georgia	197.10	L
		Utah	196.575	L
		Stanford	195.40	W
		Arizona State	194.775	W
		Denver	193.625	W
4/20	196.025	at NCAA Super Six Finals (5th)		
		UCLA	197.575	L
		at Georgia	197.40	L
		Michigan	197.275	L
		Alabama	196.55	L
		Utah	196.025	T

2002

Regular Season: 14-2 • Postseason: 9-6

Date	NU	Opponent (Rank)	Score	W/L
1/6	196.35	at Georgia (2)	196.875	L
1/13	194.60	Iowa (16)	193.225	W
1/18	196.025	at Iowa State (8)	195.70	W
1/7	195.95	Missouri	194.70	W
2/2	196.10	at Alabama (5)	196.925	L

NEBRASKA'S ALL-TIME RESULTS



The 2002 Huskers made the NCAA Super Six Finals for the fourth consecutive season, posting a fifth-place finish at the meet.

2/14 196.875	at Hearts Invitational	(1st)	Auburn	195.80	W
	at N.C. State (24)		William & Mary	191.55	W
2/23 197.15	Masters Classic	(1st)	West Virginia (25)	194.75	W
	Arizona State (16)		Ohio State	193.60	W
3/3 196.575	Penn State (23)		195.475	W	
3/10 196.95	Iowa State (10)		195.10	W	
3/23 196.725	Big 12 Championships	(1st)	Iowa State (8)	196.60	W
	Oklahoma (6)		196.125	W	
	Missouri		195.475	W	
4/6 195.925	at NCAA Northeast Regional	(1st)	Michigan (5)	195.60	W
	Iowa (16)		195.475	W	
	George Washington		192.675	W	
	at Penn State		192.225	W	
	Pittsburgh		190.975	W	
4/18 196.575	at NCAA Preliminaries	(3rd)	(hosted by Alabama)		
	Utah		196.775	L	
	Georgia		196.65	L	
	Michigan		196.175	W	
	LSU		195.85	W	
	Arizona		194.975	W	
4/19 196.425	NCAA Super Six Finals	(5th)	at Alabama	197.575	L
	Georgia		197.25	L	
	UCLA		197.15	L	
	Utah		196.95	L	
	Stanford		196.025	W	

2003

Regular Season: 20-1 • Postseason: 12-3

Date	NU	Opponent (Rank)	Score	W/L
1/4	196.45	at Georgia (2)	195.40	W
1/11	196.70	at Super Six Challenge	(2nd)	
		at Georgia (2)	197.325	L
		Florida (8)	196.575	W
		Alabama (3)	196.00	W
		Penn State (19)	194.375	W
		Oklahoma (12)	193.275	W
1/18	197.125	at Iowa (24)	195.075	W
1/24	196.10	at Missouri (24)	193.00	W
1/26	197.475	vs. Alabama (5)	197.175	W
2/1	197.175	vs. Oklahoma (17)	195.75	W
2/7	196.275	at Iowa State (21)	195.275	W
2/14	196.70	at Ohio State (24)	195.575	W
2/23	198.025	Masters Classic	(1st)	
		Washington (12)	196.725	W
		LSU (14)	196.025	W
		Kent State (18)	192.90	W
3/1	197.425	at Penn State (9)	194.90	W
3/14	197.50	at Michigan (14)	197.225	W
3/23	198.30	vs. Iowa State	197.05	W

3/29 197.50	at Big 12 Championships	(1st)	Oklahoma	197.025	W
	at Missouri		196.70	W	
	Iowa State		195.70	W	
4/12 196.65	at NCAA West Regional	(1st)	LSU	195.70	W
	at Washington		195.675	W	
	Cal State Fullerton		193.175	W	
	San Jose State		192.875	W	
	Boise State		192.875	W	
4/24 197.325	NCAA Preliminaries	(1st)	Utah	196.85	W
	Georgia		196.625	W	
	Florida		196.325	W	
	Stanford		196.20	W	
	Auburn		193.525	W	
4/25 197.125	NCAA Super Six Finals	(4th)	UCLA	197.825	L
	Alabama		197.275	L	
	Georgia		197.15	L	
	Michigan		196.05	W	
	Utah		195.30	W	

2004

Regular Season: 9-5-1 • Postseason: 6-4

Date	NU	Opponent (Rank)	Score	W/L
1/11	196.55	Michigan (5)	195.075	W
1/16	194.325	at Utah (1)	196.90	L
1/23	196.275	at Iowa State (4)	196.925	L
1/31	197.75	Missouri (12)	195.65	W
2/6	196.60	at Oklahoma (10)	196.35	W
2/15	197.10	Ohio State	193.825	W
2/21	196.60	at Denver (21)	196.425	W
2/20	196.525	Masters Classic		(1st)
		Florida (5)	196.35	W
		Arizona State	195.625	W
		Illinois	194.025	W
3/6	196.75	at Minnesota (25)	196.625	W
3/14	198.00	Iowa State (9)	198.00	T
3/20	196.175	at Big 12 Championships		(4th)
		Oklahoma	196.95	L
		at Iowa State	196.925	L
		Missouri	196.425	L
4/3	196.375	at NCAA Southeast Regional		(2nd)
		UCLA	197.325	L
		North Carolina	196.35	W
		West Virginia	195.275	W
		Maryland	194.575	W
		N.C. State	194.375	W
4/15	196.150	at NCAA Preliminaries		(10th)
		(hosted by UCLA)		
		Florida	196.85	L
		Stanford	196.85	L
		Georgia	196.775	L
		Oklahoma	195.75	W
		Iowa	194.775	W

2005

Regular Season: 11-5 • Postseason: 10-8

Date	NU	Opponent (Rank)	Score	W/L
1/7	194.20	at Michigan (7)	195.90	L
1/17	192.65	at UCLA (2)	197.05	L
1/21	196.675	at Florida (10)	196.95	L
1/28	196.80	at Missouri	195.575	W
2/5	196.775	Oklahoma (10)	195.725	W
2/11	196.775	at Iowa State (10)	196.925	L
2/20	196.65	Utah (1)	196.60	W
2/27	196.725	Masters Classic		(1st)
		Kentucky	194.90	W
		Denver (10)	194.45	W
		Auburn (20)	194.05	W
3/6	196.15	Minnesota (19)	194.85	W
		Air Force	188.875	W
3/13	197.10	Iowa State (10)	196.275	W
3/19	196.625	at Arkansas Quadrangular		(2nd)
		UCLA (5)	196.85	L
		Arkansas (14)	195.625	W
		Oregon State (12)	195.55	W
3/26	196.65	at Big 12 Championships		(1st)
		Iowa State	196.00	W

		at Oklahoma	195.50	W	
		Missouri	194.875	W	
4/9 196.30	NCAA South Central Regional	(2nd)	Michigan	196.60	L
		Missouri	195.10	W	
		Arizona	194.70	W	
		Arizona State	194.50	W	
		Illinois	193.825	W	
4/21 195.875	at NCAA Preliminaries	(3rd)	(hosted by Auburn)		
		Utah	196.85	L	
		Michigan	196.575	L	
		LSU	195.80	W	
		Penn State	194.975	W	
		Oklahoma	194.425	W	
4/22 196.425	at NCAA Super Six Finals	(6th)	Georgia	197.825	L
		Alabama	197.40	L	
		Utah	197.275	L	
		UCLA	197.15	L	
		Michigan	196.575	L	

2006

Regular Season: 14-5-1 • Postseason: 12-6

Date	NU	Opponent (Rank)	Score	W/L
1/6 194.10		at Super Six Challenge	(2nd)	
		Alabama (4)	194.25	L
		Iowa State (10)	194.05	W
		at LSU (7)	193.90	W
		Auburn (15)	193.65	W
		Missouri (16)	192.70	W
1/13 195.675		Michigan (5)	195.675	T
1/20 193.00		at Utah (3)	195.75	L
1/29 196.35		Missouri (10)	195.95	W
2/4 196.85		at Oklahoma (6)	196.00	W
2/10 195.475		at Penn State Quadrangular	(2nd)	
		at Penn State (17)	196.025	L
		Rutgers	190.55	W
		Yale	190.20	W
2/19 195.60		at Iowa State (7)	196.025	L
2/26 195.25		Masters Classic	(1st)	
		San Jose State	192.825	W
		Central Michigan	191.80	W
		Northern Illinois	191.625	W
3/5 196.125		Iowa State (5)	196.25	L
3/11 194.775		at Alaska Triangular	(1st)	
		at Alaska-Anchorage	190.255	W
		Seattle Pacific	188.475	W
3/19 196.475		Arkansas (20)	195.90	W
3/25 196.275		Big 12 Championships	(2nd)	
		Iowa State (4)	196.425	L
		Oklahoma (6)	195.35	W
		Missouri (13)	194.85	W
4/8 196.35		at NCAA Southeast Regional	(2nd)	
		at Georgia (1)	197.425	L
		Missouri (13)	195.325	W
		North Carolina (23)	194.275	W
		N.C. State	193.925	W
		West Virginia (22)	193.90	W
4/20 196.325		at NCAA Preliminaries	(1st)	
		(hosted by Oregon State)		
		Alabama	196.25	W
		Utah	196.175	W
		Michigan	196.00	W
		LSU	195.65	W
		Oklahoma	195.525	W
4/21 196.175		at NCAA Super Six Finals	(5th)	
		(hosted by Oregon State)		
		Georgia	197.75	L
		Utah	196.80	L
		Alabama	196.725	L
		Florida	196.275	L
		Iowa State	194.725	W

2007

Regular Season: 16-4 • Postseason: 10-8

Date	NU	Opponent (Rank)	Score	W/L
1/5 195.20		at Super Six Challenge	(2nd)	
		Florida (3)	196.55	L
		Penn State (14)	194.575	W

NEBRASKA'S ALL-TIME RESULTS

1/19 195.725	LSU (9)	194.125 W
1/26 196.80	Denver (17)	192.975 W
2/2 195.05	at Arkansas (15)	192.80 W
2/9 195.35	at Iowa State (5)	195.325 W
	at Missouri (22)	195.00 W
	Oklahoma (8)	195.075 L
	at Michigan Triangular (2nd)	
	at Michigan (8)	195.825 L
	Illinois	192.525 W
2/17 196.975	at Hearts Invitational (1st)	
	West Virginia (24)	194.70 W
	at N.C. State	194.60 W
	George Washington	191.175 W
	William & Mary	186.225 W
2/25 196.40	Masters Classic (1st)	
	Stanford (3)	195.80 W
	NC State (21)	194.475 W
3/4 196.675	Utah (5)	196.10 W
3/11 196.50	Iowa State (13)	195.45 W
3/16 143.75	at LSU (7)	197.025 L
3/23 197.125	Kentucky (25)	194.90 W
3/31 196.475	at Big 12 Championships (1st)	
	Oklahoma	195.325 W
	at Missouri	194.45 W
	Iowa State	193.975 W
4/14 196.675	at NCAA West Regional (2nd)	
	Utah	197.325 L
	Missouri	194.30 W
	at California	193.90 W
	Washington	193.30 W
	Sacramento State	191.725 W
4/26 196.625	at NCAA Preliminaries (3rd)	
	(hosted by Utah)	
	Georgia	197.70 L
	Florida	197.40 L
	Oklahoma	196.25 W
	Alabama	196.125 W
	Oregon State	195.10 W
4/27 195.975	at NCAA Super Six Finals (6th)	
	Georgia	197.85 L
	at Utah	197.225 L
	Florida	197.25 L
	UCLA	196.925 L
	Stanford	196.825 L

2008

Regular Season: 10-4 • Postseason: 3-5

Date	NU	Opponent (Rank)	Score	W/L
1/11	193.50	at Iowa State (17)	192.475 W	
1/13	195.55	Arizona State (18)	193.075 W	
1/18	194.575	at Utah (4)	196.425 L	
1/25	196.675	Missouri (13)	195.35 W	
2/1	194.95	at Oklahoma (6)	195.275 L	
2/7	196.075	Michigan (5)	196.575 L	
2/23	195.925	Denver (12)	195.65 W	
2/29	194.35	at Kentucky	194.25 W	
3/7	196.05	at Stanford (9)	196.775 L	
		Alabama (4)	195.775 W	
3/14	196.175	Iowa State	194.15 W	
3/21	196.00	at Penn State (22)	195.725 W	
		Maryland	192.675 W	
		Rutgers	189.475 W	
3/29	194.975	at Big 12 Championships (4th)		
		at Oklahoma	195.875 L	
		Iowa State	195.775 L	
		Missouri	195.225 L	
4/12	196.10	at NCAA Southeast Regional (3rd)		
		at Florida	197.525 L	
		UCLA	196.625 L	
		West Virginia	194.825 W	
		N.C. State	193.825 W	
		North Carolina	191.825 W	

2009

Regular Season: 11-4 • Postseason: 5-3

Date	NU	Opponent (Rank)	Score	W/L
1/10	194.125	at Denver (14)	194.35 L	
1/16	195.55	at Iowa State (25)	194.775 W	
1/23	195.75	at Missouri (12)	194.75 W	

1/30 195.325	Penn State (17)	194.625 W
2/8 196.175	Oklahoma (7)	196.00 W
2/13 195.725	Utah (1)	196.525 L
2/22 196.225	Masters Classic (1st)	
	UCLA (3)	196.125 W
	N.C. State	195.075 W
	Minnesota	194.55 W
2/28 195.525	at Michigan (14)	195.975 L
3/8 196.15	Iowa State (21)	195.70 W
3/13 196.75	at UNO's Classic (1st)	
	at Arizona State	196.00 W
	Cal State Fullerton	194.50 W
	Ball State	192.925 W
3/15 195.85	at UCLA (7)	196.625 L
3/21 196.075	at Big 12 Championships (2nd)	
	Oklahoma	196.125 L
	Missouri	195.925 W
	at Iowa State	195.775 W
4/4 195.45	at NCAA Southeast Regional (3rd)	
	Georgia	197.70 L
	Penn State	195.80 L
	West Virginia	194.225 W
	North Carolina	194.125 W
	at N.C. State	193.80 W

2010

Regular Season: 15-3 • Postseason: 8-5

Date	NU	Opponent (Rank)	Score	W/L
1/8	195.70	at Washington (25)	193.45 W	
1/15	195.20	Illinois (23)	193.375 W	
		Minnesota (20)	192.775 W	
1/24	196.025	Michigan (15)	194.725 W	
1/30	194.70	Missouri (11)	193.275 W	
2/5	196.225	at Oklahoma (2)	196.825 L	
		Texas Woman's	192.575 W	
2/12	196.475	at IGI Chicago Style Invite (1st)		
		Denver (19)	195.25 W	
		Illinois (20)	194.225 W	
		Iowa	193.625 W	
2/20	195.00	Sweetheart Invite (2nd)		
		at N.C. State (25)	195.575 L	
		North Carolina	193.875 W	
2/28	196.425	Masters Classic (1st)		
		Arizona (20)	194.75 W	
		Denver (18)	194.175 W	
		West Virginia (25)	192.975 W	
3/5	195.725	at Utah (9)	196.575 L	
3/14	196.45	Iowa State	196.125 W	
3/20	196.20	at Penn State (15)	195.575 W	
3/27	196.625	at Big 12 Championships (2nd)		
		Oklahoma	197.175 L	
		Missouri	195.90 W	
		at Iowa State	194.85 W	
4/10	195.875	at NCAA Lexington Regional (2nd)		
		Alabama	197.40 L	
		Illinois	195.425 W	
		Central Michigan	195.125 W	
		at Kentucky	194.975 W	
		Michigan State	194.475 W	
4/22	196.175	at NCAA Preliminaries (4th)		
		(hosted by Florida)		
		UCLA	196.875 L	
		Utah	196.625 L	
		Oklahoma	196.55 L	
		Oregon State	196.05 W	
		LSU	196.025 W	

2011

Regular Season: 22-12 • Postseason: 13-5

Date	NU	Opponent (Rank)	Score	W/L
1/7	194.95	at Florida (3)	196.925 L	
1/14	195.45	at Iowa State (23)	194.725 W	
1/22	194.675	Utah (4)	196.20 L	
1/29	195.60	at Metroplex Challenge (2nd)		
		Alabama (6)	196.825 L	
		LSU (25)	195.55 W	
		Missouri	194.35 W	
2/4	196.075	at Missouri	195.40 W	
2/6	195.80	Oklahoma	196.30 L	
2/13	195.40	at Michigan (8)	196.50 L	

2/19 195.725	Stanford (2)	196.80 L
2/27 196.50	at Denver (19)	195.85 L
	Masters Classic (1st)	
	Iowa (14)	195.50 W
	Kentucky	194.65 W
	Bowling Green	189.45 W
3/6 197.30	Arizona State	192.75 W
3/13 196.30	Iowa State (21)	195.575 W
3/19 196.775	at Big 12 Championships (1st)	
	Oklahoma	196.50 W
	Iowa State	195.15 W
	at Missouri	194.975 W
4/2 196.55	NCAA Corvallis Regional (2nd)	
	at Oregon State	197.025 L
	Michigan State	195.525 W
	San Jose State	194.425 W
	Iowa	193.924 W
	Southern Utah	193.775 W
4/15 196.85	at NCAA Preliminary Session II (2nd)	
	Alabama	197.05 L
	Utah	196.20 W
	Florida	196.125 W
	Oregon State	196.10 W
	Kent State	195.00 W
4/16 196.725	at NCAA Super Six Finals (4th)	
	Alabama	197.65 L
	UCLA	197.375 L
	Oklahoma	197.25 L
	Utah	196.50 W
	Michigan	196.425 W

Note: In 2012 Nebraska moved from the Big 12 to the Big Ten.

2012

Regular Season: 12-2 • Postseason: 12-5

Date	NU	Opponent (Rank)	Score	W/L
1/13	197.375	Denver (20)	195.225 W	
1/20	195.775	at Iowa State	193.925 W	
1/28	194.550	Missouri (20)	195.725 L	
2/3 196.750	at Oklahoma (5)	196.475 1st		
	Minnesota (25)	194.550 W		
	Centenary	188.600 W		
2/11 196.550	Masters Classic (1st)			
	Michigan (22)	195.825 W		
	Washington (20)	194.150 W		
	Southern Utah	191.900 W		
2/18 196.850	at Minnesota	196.150 W		
2/24 197.00	at Arkansas (7)	196.300 W		
3/4 196.825	Florida (1)	196.950 L		
3/9 197.60	Utah (7)	197.450 W		
3/16 196.175	Iowa State	195.700 W		
3/24 197.10	at Big Ten Championships (1st)			
	Ohio State	196.225 W		
	Minnesota	195.950 W		
	Michigan	195.875 W		
	Illinois	195.850 W		
	Penn State	195.700 W		
	Iowa	195.425 W		
	Michigan State	194.675 W		
4/7 196.525	at NCAA Salt Lake City Regional (2nd)			
	Utah	196.825 L		
	Minnesota	194.800 W		
	Arizona State	194.400 W		
	San Jose State	193.400 W		
	Iowa State	193.150 W		
4/20 196.625	at NCAA Preliminary Session II (5th)			
	UCLA	197.400 L		
	Utah	197.200 L		
	Stanford	197.125 L		
	Oklahoma	196.925 L		
	LSU	196.550 W		

2013

Regular Season: 9-3 • Postseason: 10-2

Date	NU	Opponent (Rank)	Score	W/L
1/12	196.30	Michigan (10)	196.90 L	
1/19	196.70	Michigan State	192.10 W	
1/25	196.15	at Ohio State (19)	195.975 W	
2/02	195.75	Illinois (19)	194.75 W	
2/10	197.175	Penn State	195.15 W	

NEBRASKA'S ALL-TIME RESULTS



Nebraska won the Big Ten championship in both 2012 (pictured here) and 2013, while the 2014 Huskers shared the Big Ten regular season title.

2/16 195.625	at Arizona (14)	195.40	W
2/22 197.05	Iowa State	194.85	W
3/4 197.675	Iowa (24)	194.95	W
3/9 196.10	at Minnesota	196.60	L
	Arkansas	196.350	L
	Centenary	190.425	W
3/16 197.525	California	196.525	W
3/23 197.80	at Big Ten Championships (1st)		
	Michigan	197.225	W
	Minnesota	196.775	W
	Illinois	196.475	W
	Penn State	195.825	W
	at Michigan State	195.450	W
	Ohio State	195.450	W
	Iowa	193.400	W
4/6 195.875	at NCAA Morgantown Regional (3rd)		
	Michigan	196.725	L
	Illinois	196.025	L
	Kentucky	195.575	W
	at West Virginia	194.475	W
	North Carolina	194.350	W

2014

Regular Season: 13-2 • Postseason: 8-9

Date	NU	Opponent (Rank)	Score	W/L
1/12	196.625	Northern Illinois	192.525	W
1/18	196.25	at Ozone Collegiate Classic (1st)		
		Alabama	196.05	W
		Kentucky	194.65	W
1/24	196.45	at Iowa	193.25	W
2/1	196.975	Minnesota	195.90	W
2/8	197.225	at Penn State	196.15	W
2/14	196.125	Michigan	196.65	L
2/23	196.65	Masters Classic (1st)		
		Kentucky	196.85	W
		Bridgeport	190.35	W
		Wisconsin-Stout	188.55	W
3/1	196.65	at Oregon State	196.625	W
		Arizona State	195.575	W
3/8	196.35	Arkansas	196.70	L
3/15	197.05	at Big Ten Quad (1st)		
		Illinois	196.875	W
		at Michigan State	196.20	W
		Ohio State	195.675	W
3/22	196.95	at Big Ten Championships (2nd)		
		Michigan	197.55	L
		Minnesota	196.675	W
		Illinois	196.625	W
		at Penn State	196.475	W
		Ohio State	196.40	W
		Iowa	195.375	W
		Michigan State	194.50	W
4/5	196.975	at NCAA Seattle Regional (2nd)		
		Alabama	197.55	L

		Boise State	195.275	W
		Denver	195.275	W
		BYU	194.65	W
		at Washington	195.55	W
4/18	197.10	at NCAA Preliminary Session II (3rd)		
		Alabama	197.65	L
		Florida	197.65	L
		Utah	197.025	W
		UCLA	197.00	W
		Penn State	194.825	W
4/19	196.50	at NCAA Super Six (6th)		
		Oklahoma	198.175	L
		Florida	198.175	L
		LSU	197.60	L
		Alabama	197.55	L
		Georgia	197.05	L

2015

Regular Season: 12-2 • Postseason: 16-7

Date	NU	Opponent (Rank)	Score	W/L
1/9	195.30	Lindenwood	190.55	W
1/17	197.125	Penn State (15)	196.025	W
1/24	196.25	at Rutgers	195.375	W
		Southern Connecticut	190.45	W
		Brockport	188.075	W
1/31	195.875	at Michigan (4)	197.30	L
2/7	197.325	Iowa	195.175	W
2/14	197.075	at Minnesota (22)	196.675	W
2/21	196.65	at UCLA	197.050	L
		Sacramento State	194.150	W
		Bridgeport	192.575	W
3/1	197.10	Masters Classic (1st)		
		Illinois (16)	196.425	W
		San Jose State	195.150	W
3/7	197.225	Oregon State (15)	196.70	W
3/14	196.00	B1G Five Meet (2nd)		
		Illinois	196.050	L
		Ohio State	195.250	W
		Michigan State	195.250	W
		Maryland	194.875	W
3/21	196.875	at Big Ten Championships (3rd)		
		at Michigan	197.825	L
		Illinois	197.350	L
		Penn State	196.725	W
		Iowa	196.500	W
		Minnesota	196.450	W
		Maryland	196.075	W
		Michigan State	195.65	W
		Ohio State	195.25	W
		Rutgers	193.125	W
4/4	196.95	at NCAA Ames Regional (2nd)		
		LSU	197.175	L
		Denver	195.95	W
		Michigan State	195.375	W

		at Iowa State	195.35	W
		Washington	193.675	W
4/17	196.675	at NCAA Semifinal Session II (4th)		
		Oklahoma	197.40	L
		Alabama	197.10	L
		Auburn	197.075	L
		LSU	196.55	W
		Oregon State	195.875	W

2016

Regular Season: 23-4 • Postseason: 8-8

Date	NU	Opponent (Rank)	Score	W/L
1/8	194.05	at Arizona State	192.70	W
		Bowling Green	191.90	W
1/16	196.15	at Penn State	194.575	W
1/23	195.825	Rutgers	193.075	W
1/29	196.775	Michigan (3)	196.55	W
2/6	196.35	at Iowa	196.65	L
2/12	196.10	Minnesota (18)	196.30	W
2/21	195.35	NC State	195.45	L
		at Iowa State	194.90	W
		Wisconsin-La Crosse	192.90	W
2/27	196.40	Masters Classic (1st)		
		Sacramento State	194.875	W
		Northern Illinois	194.35	W
		Bridgeport	193.225	W
		Utah State	195.75	W
3/6	197.35	B1G Five Meet (1st)		
3/12	197.00	Michigan State	196.35	W
		at Ohio State	196.10	W
		Illinois	195.95	W
		Maryland	195.50	W
3/19	196.90	Big Ten Championships (2nd)		
		Michigan	197.125	L
		Minnesota	196.575	W
		Penn State	196.15	W
		Iowa	195.875	W
		Ohio State	195.875	W
		Michigan State	195.475	W
		Illinois	195.175	W
		Rutgers	194.775	W
		Maryland	194.025	W
4/2	196.55	at NCAA Iowa City Regional (2nd)		
		Oklahoma	197.575	L
		Arkansas	195.50	W
		at Iowa	195.45	W
		Central Michigan	194.675	W
		Kent State	194.525	W
4/15	196.675	at NCAA Semifinal Session II (5th)		
		Oklahoma	197.7875	L
		Alabama	197.3875	L
		UCLA	196.70	L
		California	195.95	L
		Utah	195.7625	W

NEBRASKA'S ALL-TIME SERIES RECORDS

Opponent	Series Record	Last Meeting	Result
Adams State	NU leads, 1-0	1984	NU, 169.65-153.00
Air Force	NU leads, 9-0	2005	NU, 196.15-188.875
Alabama	UA leads, 32-7	2016	UA, 197.3875-195.775
Alaska-Anchorage	NU leads, 2-0	2006	NU, 194.775-190.225
Arizona	NU leads, 20-15	2013	NU, 195.625-195.400
Arizona State	ASU leads, 30-21	2016	NU, 194.05-192.70
Arkansas	NU leads, 6-2	2016	NU, 196.55-195.50
Auburn	NU leads, 6-1	2015	AU, 197.075-196.675
Augustana	NU leads, 2-0	1976	NU, 72.10-13.25
Ball State	NU leads, 2-0	2009	NU, 196.75-192.925
Bemidji State	NU leads, 2-0	1977	NU, 118.30-105.65
Boise State	NU leads, 8-0	2014	NU, 196.975-195.275
Bowling Green	NU leads, 2-0	2016	NU, 194.05-191.90
Bridgeport	NU leads, 3-0	2016	NU, 196.40-193.225
Brigham Young	NU leads, 12-11	2014	NU, 196.650-192.575
Brockport	NU leads, 1-0	2015	NU, 196.250-188.075
Brown	NU leads, 1-0	2000	NU, 194.25-184.725
Cal State Fullerton	CSF leads, 9-6	2009	NU, 196.75-194.50
California	NU leads, 8-1	2016	Cal, 195.95-195.775
Centenary	NU leads, 2-0	2013	NU, 196.150-190.425
Central Michigan	NU leads, 5-0	2016	NU, 196.55-194.675
Central Missouri State	NU leads, 2-0	1976	NU, 78.28-15.87
Chadron State	NU leads, 2-0	1977	NU, 130.28-37.38
Clarion	CU leads, 1-0	1979	CU, 141.75-131.95
Colorado	NU leads, 5-3	1980	CU, 134.70-132.60
Colorado State	NU leads, 4-0	1980	NU, 132.60-128.15
Cornell	NU leads, 1-0	2000	NU, 194.25-181.375
Denver	NU leads, 25-7	2015	NU, 196.950-195.950
Drake	NU leads, 5-1	1978	NU, 135.50-126.05
Eastern Kentucky	NU leads, 1-0	1979	NU, 131.95-130.45
Eastern Michigan	NU leads, 1-0	1997	NU, 196.625-188.675
Eastern Montana	NU leads, 1-0	1978	NU, 130.05-102.30
Emporia State	NU leads, 2-0	1977	Score not available
Florida	UF leads, 23-10	2014	UF, 198.175-196.50
Fort Hays State	NU leads, 1-0	1984	NU, 169.65-156.75
George Washington	NU leads, 3-0	2007	NU, 196.975-191.175
Georgia	UGA leads, 33-4	2014	UGA, 197.05-196.50
Grand View	GV leads, 6-1	1979	NU, 135.75-129.10
Gustavus Adolphus	Tied, 1-1	1978	NU, 135.50-112.00
Houston	NU leads, 1-0	1988	NU, 187.05-182.25
Houston Baptist	NU leads, 1-0	1986	NU, 178.55-168.60
Illinois	NU leads, 21-4	2016	NU, 196.90-195.175
Illinois-Chicago	NU leads, 8-4	2000	NU, 196.875-193.65
Illinois State	NU leads, 5-0	2001	NU, 196.20-193.625
Indiana	NU leads, 1-0	1983	NU, 178.15-167.35
Indiana State	ISU leads, 1-0	1979	ISU, 121.25-117.60
Iowa	NU leads, 24-4	2016	NU, 196.55-195.45
Iowa State	NU leads, 96-14-1	2016	NU, 195.35-194.90
Jacksonville State	JSU leads, 1-0	1980	JSU, 135.15-126.70
James Madison	NU leads, 3-0	2001	NU, 197.05-190.10
Kansas	NU leads, 12-3	1980	NU, 139.75-98.10
Kent State	NU leads, 4-0	2016	NU, 196.55-194.525
Kentucky	NU leads, 10-0	2014	NU, 196.85-195.20
Lindenwood	NU leads, 1-0	2015	NU, 195.30-190.55
Louisville	UL leads, 5-0	1982	UL, 137.45-135.85
LSU	NU leads, 13-11-2	2015	NU, 196.675-196.550
M.I.T.	NU leads, 1-0	2000	NU, 194.25-169.30
Mankato State	MS leads, 2-1	1980	NU, 135.20-108.10
Maryland	NU leads, 8-0	2016	NU, 196.90-194.025
Massachusetts	NU leads, 1-0	1995	NU, 193.25-190.525
Michigan	Tied, 23-23-1	2016	UM, 197.125-196.90
Michigan State	NU leads, 15-2	2016	NU, 196.90-195.475
Minnesota	NU leads, 28-11-1	2016	NU, 196.90-196.575
Minot State	NU leads, 1-0	1977	NU, 127.70-83.75
Missouri	NU leads, 70-7	2012	MSU, 195.725-194.55
Missouri State	MSU leads, 6-0	1979	MSU, 137.70-131.95
Montana State	NU leads, 3-0	1983	NU, 162.50-155.90
New Mexico	NU leads, 7-3	1988	NU, 188.75-181.85
North Carolina	NU leads, 5-0	2010	NU, 195.00-193.875
North Carolina State	NU leads, 10-2	2016	NC State, 195.45-195.35
Northeastern	NU leads, 1-0	1993	NU, 188.60-182.00
Northern Colorado	NU leads, 5-1	1988	NU, 185.90-175.10
Northern Illinois	NU leads, 3-0	2016	NU, 196.40-194.35
Northern Michigan	NU leads, 1-0	1979	NU, 129.65-103.65
Northwest Missouri State	NU leads, 1-0	1977	Score not available
Ohio State	NU leads, 15-11	2016	NU, 196.90-195.875
Oklahoma	NU leads, 62-30	2016	OU, 197.7875-195.775
Oklahoma State	NU leads, 16-8	1986	OSU, 180.45-179.95
Oregon State	NU leads, 16-12	2015	NU, 196.675-195.875
Oregon	NU leads, 1-0	1981	NU, 135.50-86.50
Penn State	NU leads, 34-9	2016	NU, 196.90-196.15
Pittsburgh	NU leads, 2-1	2002	NU, 195.95-190.975
Portland State	NU leads, 1-0	1981	NU, 135.50-121.20
Rhode Island	NU leads, 2-0	1998	NU, 193.35-190.075
Rutgers	NU leads, 5-0	2016	NU, 196.90-194.775
Sacramento State	NU leads, 3-0	2016	NU, 196.40-194.875
San Jose State	NU leads, 4-0	2015	NU, 197.100-195.150
St. Cloud State	NU leads, 2-1	1980	NU, 135.50-121.15
Seattle Pacific	NU leads, 2-0	2006	NU, 194.775-190.225
Southeast Missouri	NU leads, 5-1	1997	NU, 195.45-192.075
South Dakota State	NU leads, 5-3	1980	NU, 135.50-88.90
Southern California	USC leads, 3-0	1985	USC, 175.95-174.10
Southern Colorado	NU leads, 3-0	1983	NU, 168.80-148.65
Southern Connecticut	NU leads, 1-0	2015	NU, 196.250-190.450
Southern Illinois	SIU leads, 3-2	1983	NU, 178.15-170.45
Southern Utah	NU leads, 7-0	2012	NU, 196.550-191.900
Stanford	NU leads, 6-4	2011	Stanford, 196.80-195.40
Texas-El Paso	NU leads, 2-0	1982	NU, 139.45-126.35
Texas Woman's	NU leads, 5-0	2010	NU, 196.225-192.575
Towson	NU leads, 3-0	2000	NU, 196.275-191.725
UC Davis	NU leads, 1-0	1997	NU, 194.275-187.425
UCLA	UCLA leads, 25-8	2016	UCLA, 196.70-195.775
Utah	Utah leads, 41-14-2	2016	NU, 195.775-195.7625
Utah State	NU leads, 16-9	2016	NU, 197.35-195.75
Washburn	UW leads, 1-0	1976	Washburn, 71.56-68.14
Washington	NU leads, 14-5	2015	NU, 196.950-193.675
West Virginia	NU leads, 14-1	2010	NU, 196.425-192.975
Western Michigan	NU leads, 1-0	1997	NU, 195.45-190.20
Western State	NU leads, 1-0	1984	NU, 169.65-126.50
Wichita State	NU leads, 7-0	1979	NU, 128.75-120.35
William & Mary	NU leads, 2-0	2007	NU, 196.975-186.225
Winona State	NU leads, 4-0	1999	NU, 193.725-182.525
Wisconsin	NU leads, 3-0	1984	NU, 177.65-169.15
Wisconsin-Stout	NU leads, 1-0	2014	NU, 196.85-188.55
Wisconsin-Eau Claire	NU leads, 1-0	1979	NU, 129.65-103.30
Wisconsin-LaCrosse	NU leads, 4-0	2016	NU, 195.35-192.90
Yale	NU leads, 1-0	2006	NU, 195.475-190.20

(Includes both regular-season and postseason meetings)

Nebraska's Postseason Series Records

Opponent	Series Record	Last Meeting	Result
Alabama	UA leads, 20-3	2016	UA, 197.3875-195.775
Arizona	NU leads, 13-9	2005	NU, 196.30-194.70
Arizona State	ASU leads, 17-9	2012	NU, 196.525-194.40
Arkansas	Tied, 1-1	2016	NU, 196.55-195.50
Auburn	AU leads, 1-0	2015	AU, 197.075-196.675
Bemidji State	NU leads, 1-0	1976	NU, 79.20-77.20
Boise State	NU leads, 2-0	2014	NU, 196.975-195.275
BYU	NU leads, 7-6	2014	NU, 196.975-194.65
California	Tied, 1-0	2016	Cal, 195.95-195.775
Cal State Fullerton	CSF leads, 4-3	2003	NU, 196.65-193.175
Central Michigan	NU leads, 2-0	2016	NU, 196.55-194.675
Clarion	CU leads, 1-0	1979	Clarion, 141.75-131.95
Denver	NU leads, 2-0	2015	NU, 196.950-195.950
Drake	NU leads, 1-0	1978	NU, 135.50-126.05
Eastern Kentucky	NU leads, 1-0	1979	NU, 131.95-130.45
Florida	UF leads, 14-5	2014	UF, 198.175-196.50
George Washington	NU leads, 1-0	2002	NU, 196.875-192.675
Georgia	UGA leads, 24-3	2014	NU, 196.50-197.05
Grand View	GV leads, 3-1	1979	NU, 135.75-129.10
Gustavus Adolphus	Tied, 1-1	1978	NU, 135.50-112.00
Houston	NU leads, 1-0	1988	NU, 187.05-182.25
Illinois-Chicago	NU leads, 2-0	2000	NU, 196.875-193.65
Illinois State	NU leads, 1-0	2001	NU, 196.20-193.625
Illinois	NU leads, 5-2	2015	Illinois, 197.350-196.875
Indiana	NU leads, 1-0	1983	NU, 178.15-167.35
Iowa	NU leads, 8-3	2016	NU, 196.55-195.45
Iowa State	NU leads, 14-2	2015	NU, 196.950-195.350
Kansas	NU leads, 2-1	1980	NU, 139.75-98.10
Kent State	NU leads, 2-0	2016	NU, 196.55-194.525
Kentucky	NU leads, 2-0	2013	NU, 195.875-195.575
Louisville	UL leads, 2-0	1980	Louisville, 137.40-126.70
LSU	NU leads, 10-8-1	2015	NU, 196.675-196.550
Maryland	NU leads, 2-0	2015	NU, 196.875-196.075
Michigan	UM leads, 13-10	2015	UM, 197.825-196.875
Michigan State	NU leads, 7-0	2015	NU, 196.950-195.375
Minnesota	NU leads, 7-4	2015	NU, 196.875-196.450
Missouri	NU leads, 9-2	2011	NU, 196.775-194.975
Missouri State	MSU leads, 3-0	1979	MSU, 137.70-131.95
New Mexico	NU leads, 2-0	1987	NU, 185.15-180.70
North Carolina	NU leads, 5-0	2013	NU, 195.875-194.350
North Carolina State	NU leads, 4-0	2009	NU, 195.45-193.80
Ohio State	NU leads, 5-2	2015	NU, 196.875-195.250
Oklahoma	NU leads, 19-14	2016	OU, 197.7875-195.775
Oklahoma State	OSU leads, 2-1	1982	NU, 138.10-137.20
Oregon State	NU leads, 8-6	2015	NU, 196.675-195.875
Penn State	NU leads, 11-4	2015	NU, 196.875-196.725
Pittsburgh	Pitt leads, 1-0	1979	Pitt, 133.85-131.95
Rutgers	NU leads, 1-0	2015	NU, 196.875-193.125
Sacramento State	NU leads, 1-0	2007	NU, 196.675-191.725
St. Cloud State	NU leads, 1-0	1979	NU, 135.75-118.80
San Jose State	NU leads, 3-0	2012	NU, 196.525-193.40
Southern California	USC leads, 1-0	1979	USC, 135.25-131.95
Southern Utah	NU leads, 1-0	2011	NU, 196.55-193.775
South Dakota State	Tied, 1-1	1977	NU, 127.70-105.75
Southeast Missouri	NU lead, 1-0	1978	NU, 135.50-103.75
Stanford	NU leads, 6-3	2012	Stanford, 197.125-196.625
Towson	NU leads, 1-0	1990	NU, 192.225-187.975
UCLA	UCLA leads, 23-2	2016	UCLA, 196.70-195.775
Utah	Utah leads, 34-9-2	2016	NU, 195.775-195.7625
Utah State	USU leads, 5-4	1998	NU, 194.275-191.175
Washington	NU leads, 5-1	2015	NU, 196.950-193.675
West Virginia	NU leads, 7-0	2013	NU, 195.875-194.475
Wichita State	NU leads, 1-0	1978	NU, 135.50-127.65

NEBRASKA'S COACHING HISTORY

Year	Coach	Regular Season	Postseason	Overall	High Score	Conference Finish	Regional Finish	National Finish
1975-76	Karen Balke	9-12	2-9	11-21	87.31	Fifth	10th	(AIAW) DNQ
Career Totals		9-12	2-9	11-21-0	87.31	Fifth	10th	DNQ
1976-77	Judy Schalk	14-4	4-3	18-7	130.32	Second	Fourth	(AIAW) DNQ
1977-78	Judy Schalk	21-8	7-2	28-10	135.30	First	Third	(AIAW) DNQ
1978-79	Judy Schalk	20-10-2	9-11-1	29-22-3	135.75	First	Second	(AIAW) t11th
1979-80	Judy Schalk	28-7	4-16	32-23	140.55	First	Second	(AIAW) 16th
1980-81	Judy Schalk	12-19	1-3	13-22	139.70	Third	Fourth	(AIAW) DNQ
1981-82	Judy Schalk	22-6	5-8	27-14	144.20	First	Second	(NCAA) Eighth
1982-83	Judy Schalk	18-16	6-9	24-25	180.30	First	First	(NCAA) 10th
Career Totals		135-70-2	36-52-1	171-123-3	180.30	First (5)	First (1)	11th (AIAW)/Eighth (NCAA)
1983-84	Rick Walton	19-10	None	19-10	179.50	Second	DNQ	(NCAA) DNQ
1984-85	Rick Walton	13-6	1-4	14-10	182.95	Second	Fifth	(NCAA) DNQ
1985-86	Rick Walton	14-9	0-5	14-14	182.55	Third	Sixth	(NCAA) DNQ
1986-87	Rick Walton	13-8	5-12	18-18	185.95	First	Fourth	(NCAA) 10th
1987-88	Rick Walton	12-8	6-11	18-19	188.75	First	Third	(NCAA) 10th
1988-89	Rick Walton	16-3	10-4	23-10	194.25	First	Second	(NCAA) Fourth
1989-90	Rick Walton	18-1	12-5	30-6	192.60	First	Second	(NCAA) Fifth
1990-91	Rick Walton	9-6	1-5	10-11	189.95	Second	Sixth	(NCAA) DNQ
1991-92	Rick Walton	10-7	2-4	12-11	191.25	Second	Fifth	(NCAA) DNQ
1992-93	Rick Walton	12-7	0-6	13-12	193.00	Second	Seventh	(NCAA) DNQ
Career Totals		136-65-0	37-56-0	171-121-0	194.25	First (4)	Second (2)	Fourth
1993-94	Dan Kendig	14-5	3-3	17-8	193.60	First	Fourth	(NCAA) DNQ
1994-95	Dan Kendig	19-4	6-5	25-9	194.725	First	Second	(NCAA) 11th
1995-96	Dan Kendig	19-3	6-5	25-8	195.75	First	Third	(NCAA) 10th
1996-97	Dan Kendig	22-2	6-9-1	28-11-1	196.625	First	Third	(NCAA) Sixth
1997-98	Dan Kendig	14-4	2-4	16-8	196.55	First	Fifth	(NCAA) DNQ
1998-99	Dan Kendig	19-2	7-8	26-10	196.75	First	Second	(NCAA) Sixth
1999-00	Dan Kendig	25-5	11-4	36-9	196.875	Second	First	(NCAA) Fourth
2000-01	Dan Kendig	18-1	8-6-1	26-7-1	197.65	First	First	(NCAA) tFifth
2001-02	Dan Kendig	14-2	9-6	23-8	197.15	First	First	(NCAA) Fifth
2002-03	Dan Kendig	20-1	12-3	32-4	198.30	First	First	(NCAA) Fourth
2003-04	Dan Kendig	9-5-1	6-4	15-9-1	198.00	Fourth	Second	(NCAA) 10th
2004-05	Dan Kendig	11-5	10-8	21-13	197.10	First	Second	(NCAA) Sixth
2005-06	Dan Kendig	14-5-1	12-6	26-11-1	196.85	Second	Second	(NCAA) Fifth
2006-07	Dan Kendig	16-4	10-8	26-12	197.125	First	Second	(NCAA) Sixth
2007-08	Dan Kendig	10-4	3-5	13-9	196.675	Fourth	Third	(NCAA) DNQ
2008-09	Dan Kendig	11-4	5-3	16-7	196.75	Second	Third	(NCAA) DNQ
2009-10	Dan Kendig	15-3	8-5	23-8	196.625	Second	Second	(NCAA) Seventh
2010-11	Dan Kendig	9-7	13-5	22-12	197.30	First	Second	(NCAA) Fourth
2011-12	Dan Kendig	12-2	12-5	24-7	197.60	First	Second	(NCAA) Eighth
2012-13	Dan Kendig	9-3	10-2	19-5	197.80	First	Third	(NCAA) DNQ
2013-14	Dan Kendig	13-2	8-9	27-11	197.225	Second	Second	(NCAA) Sixth
2014-15	Dan Kendig	12-2	16-7	28-9	197.325	Third	Second	(NCAA) Eighth
2015-16	Dan Kendig	23-4	8-8	31-12	197.35	Second	Second	(NCAA) Eighth
Career Totals		358-79-2	187-128-2	545-207-4	198.30	First (14)	First (4)	(NCAA) Fourth (3)
Program Totals		634-221-4	263-247-3	898-472-7	198.30	First (23)	First (5)	(NCAA) Fourth (3)

